ON TODAY'S EDITORIAL PAGE
Stingy Diplomacy: *Editorial.*
Missouri Reviews Its Traffic Toll: *Mirror of Public Opinion.*
Battle of Little Rock: *Letters From the People.*

ST. LOUIS POST-DISPATCH

FINAL

Vol. 79. No. 251. (79th Year) ST. LOUIS, SATURDAY, SEPTEMBER 14, 1957—18 PAGES PRICE 5 CENTS

EISENHOWER AND FAUBUS HOLD 'VERY CONSTRUCTIVE' INTEGRATION CONFERENCE

At End of Conference on Integration

—United Press Telephoto.

PRESIDENT EISENHOWER and GOV. ORVAL FAUBUS of Arkansas shaking hands after conference in Newport, R.I., today. In background is ATTORNEY GENERAL HERBERT BROWNELL.

U.N. CONDEMNS RUSSIA FOR ITS ACTS IN HUNGARY

Vote Is 60 to 10—Kremlin Assailed for Brutal Suppression of Revolt, Mass Deportation of Rebels.

KADAR REGIME ALSO INDICTED

Resolution Provides for Prince Wan to Try to Persuade Soviet Union to End Control of Budapest.

By ALVIN H. GOLDSTEIN
A Staff Correspondent of the Post-Dispatch.

UNITED NATIONS, N.Y., Sept. 14—The United Nations General Assembly adopted by an overwhelming vote early today a 37-nation resolution condemning the Soviet Union and the Kremlin-dominated Budapest government for brutal suppression of the Hungarian rebellion, mass deportations of prisoners and denial of liberties and freedoms to Hungarian citizens.

The resolution, strenuously opposed only by the Soviet bloc, was passed by a vote of 60 to 10, with 10 abstentions. Yugoslavia joined the nine Moscow-controlled nations in the adverse vote.

Finland abstained with nine members of the "neutralist" Arab and Asian-African group—Afghanistan, Ceylon, Egypt, India, Indonesia, Nepal, Saudi Arabia, Syria and Yemen.

By terms of the resolution, Prince Wan Waithayakon of Thailand, retiring assembly president, was named special U.N. emmisary to attempt to persuade Moscow and the Janos Kadar government of Hungary to relieve that nation of Soviet military occupation and to restore its political and economic independence.

Committee Indorsed.

The resolution indorsed the work of a United Nations special committee which stingingly rebuked Russia and the puppet Kadar regime for its conduct during the rebellion and for the punitive measures taken against those who joined in the revolt. It extended the life of the committee in effect by suggesting future consultations with it by Prince Wan.

It was notable that Ceylon, a member on the five-nation committee that drafted the report, voted against the resolution indorsing it, and that Burma, which submitted amendments aimed at avoiding "condemnation" and suggesting other softening substitutions, voted for the 37-power document, introduced by the United States.

None of the amendments mustered more than four votes and the proposal to substitute the word "deplores" for "condemn" received only three favorabl ballots. Only 54 votes of the 81-nation General Assembly were necessary for passage if all cast ballots. South Africa was the only delegation absent.

Terms of Resolution.

The resolution set forth that the eleventh session of the General Assembly:

"Regretting that the Union of Soviet Socialist Republics and the present authorities in Hungary have failed to co-operate in any way with the special committee,

"1. Expresses its appreciation

Continued on Page 8, Column 1.

Showers Likely

Official forecast for St. Louis and vicinity: Occasional showers or thundershowers tonight and tomorrow; clearing and a little cooler late tomorrow afternoon; low temperature tomorrow morning near 60; high in afternoon in middle 70s.

TEMPERATURES

1 a.m.	68
2 a.m.	67
3 a.m.	67
4 a.m.	66
5 a.m.	64
6 a.m.	64
7 a.m.	65
8 a.m.	68
9 a.m.	71
10 a.m.	73
11 a.m.	76
12 noon	77
1 p.m.	*81
2 p.m.	*81

*Airport reading.

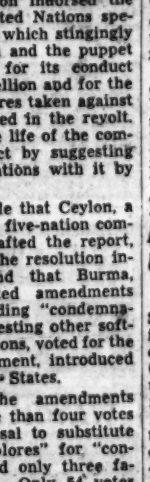

Normal maximum this date 81; normal minimum 63.
Yesterday's high 83 at 4 p.m.; low 66 at 7:30 a.m.
Rainfall this year, 43.53 inches; normal, 28.00 inches.
(All weather data, including forecasts and temperatures, supplied by U. S. Weather Bureau.)

Pollen count, 24 hours to 10 a.m.: Ragweed, 76; goosefoot, 24; molds, 158.
Relative humidity, 49 per cent at noon.
Missouri-Illinois forecasts, Page 3A, Col. 1.
Weather map and weather in other cities, Page 14A.

Sunset, 7:12 p.m.; sunrise (tomorrow), 6:41 a.m.

Stage of the Mississippi at St. Louis, 3.6 feet, no change; the Missouri at St. Charles, 11.6 feet, no change.

MOTHER DROWNS AS SHE SAVES LIFE OF 7-YEAR-OLD SON

QUINCY, Mass., Sept. 14 (UP)—A 35-year old mother of three drowned late yesterday as she held her 7-year old son's head above the water, saving his life.

Police said Mrs. Olivette B. Haven of Hough's Neck saw her young son John being carried to sea on a raft and swam out to help him.

As she began pushing the homemade raft to shore, John lost his grip and fell into the water. Mrs. Haven hoisted John onto her shoulders although his weight pushed her beneath the surface. She managed to hold onto the child until help arrived.

Police found Mrs. Haven only a few minutes after the youngster was rescued but the mother was already dead.

While the mother and her son struggled to make shore, a second child, Melvin, 9, watched helplessly from the beach.

"I saw it, but I couldn't help it," he told police. "I can't swim."

SEVEN IN CHURCH INDICTED IN BRAWL OVER BAPTISM

LOGAN, W.Va., Sept. 14 (AP)—Seven members of the Old Regular Baptist, Church of Jesus Christ were indicted yesterday on conspiracy charges and two of them on mainming charges in a violent dispute over the rite of baptism.

The indictments, among 32 returned by the Logan county grand jury, grew out of the alleged ambush of one faction by another near the church of Milkhouse branch of Mud Fork the night of July 11.

One of those indicted was Mrs. Phoebe Jane Tiller, said to be in her 80s, member of the faction that deems baptism not necessary.

The faction that holds to the concept that no one shall be a member without baptism, is headed by the pastor, the Rev. Charley Vance.

He and his followers said they were bushwhacked while on their way home in a group after a service. The Rev. Mr. Vance's brother, Elmer, was clobbered with a hoe handle and several others among the estimated 20 who took part in the melee suffered cuts and bruises.

Sixteen members of the flock on both sides, the Rev. Mr. Vance among them, had waived to the grand jury at a hearing before Magistrate Carson Browning July 19 and were released on bonds of $500 each.

TOWN EVACUATED BY AEC TO SPEED UP ATOMIC TESTS

ATOMIC TEST SITE, Nev., Sept. 14 (AP)—An entire mining town has been ordered evacuated by the Atomic Energy Commission in a move to speed up the much-delayed summer nuclear tests. The AEC said last night that it had moved the 60 men, women and children from Lincoln Mine—about 45 miles northeast of the test site—to other locations.

On more than 20 occasions this summer atomic tests have been delayed because scientists feared that radioactive fallout might hit the little town.

This is the first time the AEC has moved out the residents of an entire town. Earlier, a road construction camp about 10 miles from the mine was ordered moved to expedite the tests, the AEC said.

Details of who is paying for the mass relocation were not disclosed.

The residents are expected to return to their homes after the tests are completed.

ALARM AT BANK OF ENGLAND

LONDON, Sept. 14 (AP) — The big alarm bells at the Bank of England rang yesterday and brought a small army of police to the fortress-like place where Britain keeps its gold.

All doors were snapped shut to prevent anybody leaving. Police found nothing but a short circuit.

Shocking Phone Calls.

LEICESTER, England, Sept. 14 (AP)—The British Post Office magazine reports the case of a woman who heard a yelp every time she got a phone call. Engineers found the wires shorted on a drainpipe. Her dog was chained to it and got a small shock when the phone rang.

CONGRESSIONAL ACTION PLANNED TO KEEP NAVAL AIR STATION HERE

Karsten and Curtis Sharply Critical of Decision to Close Down Training Facility by June 30.

Congressional action will be sought to keep the Naval Air Station here, despite the Navy's announcement yesterday that it plans to close its installation at Lambert-St. Louis Field by next June 30, two United States Representatives from St. Louis said today.

Frank M. Karsten (Dem.) and Thomas B. Curtis (Rep.) were sharply critical of the Navy's decision to shut down the air station and to postpone indefinitely construction of an all-military airport in the St. Louis area.

Mayor Raymond R. Tucker today sent telegrams to United States Senators Thomas C. Hennings Jr. and Stuart Symington and to Karsten, Curtis and United States Representative Leonor Sullivan saying he would be grateful for any investigation they would make into the closing of the naval air station.

He also said the city administration would be happy to cooperate in any "feasible plan" to retain the station here.

Karsten declared the Navy's decision represented "the erratic on-again, off-again defense program that is being followed in Washington."

Curtis said: "It is hard for me to believe that the need for closing the base is budgetary. The Navy has not implemented the reserve program as Congress intended."

Closing of the Lambert Field base will affect 522 active Navy personnel, 108 civilian personnel and 1254 reserve personnel.

$2,188,178 Payroll.

The payroll for persons in these three categories totals $2,188,178 a year.

The Navy announcement, which also told of plans to close the naval air station at Akron, O., said the "cutbacks are necessitated by limited operating funds, increased costs of new aircraft and reductions of personnel throughout the Navy during the current fiscal year.

In answer to a question as to who made the decision to close the St. Louis station, a Navy representative indicated the final determination was made by Secretary of the Navy Thomas S. Gates Jr., following a study of activities of the 28 naval air reserve units in the United States.

Recently the Navy, in disclosing that it was reviewing its operations in view of budgetary limitations, said it had been allocated $10,400,000,000 for expenditures in the current fiscal year.

A spokesman asserted that its expenditures in the last six months of the last fiscal year were at ther ate of $11,100,000,000 a year. In the light of allotments for the current year, ending June 30, cuts would have to be made, he said.

A Navy spokesman said the closing of the base at Lambert-St. Louis Field will mean a saving to the Navy in the current fiscal year of approximately $300,000 in operating and maintenance funds and about $275,000 in funds spent for aircraft fuel.

29 Jet Planes at Base.

The base presently has 48 planes, 29 of which are jet-powered. Included are 24 FJ2 swept-wing fighter jets and five TV2 twin-place trainer planes.

The active duty personnel will be transferred to other Navy facilities, it was announced. The annual payroll is $1,371,385 for the 522 men and women in this category.

The 108 civilian personnel, who drew a total of $516,447 a year, will be cut off the Navy payroll, unless they are employed in some other capacity as Civil Service employes.

The 1254 reservists received $300,346 a year for their activity at the field, chiefly weekend flying. These reservists came from parts of Missouri, Indiana and Illinois. Whether they would continue to receive Navy funds depends upon whether they continue their reserve activities, the spokesman said.

The Navy urged them to do so, but there are no other Navy flying fields closer than Kansas City or Chicago.

Principal purpose of the naval station here is to provide

Continued on Page 5, Column 1.

MAN ADMITS HE AND KASPER HID DYNAMITE PRIOR TO SCHOOL BLAST

He Says Explosive Later Disappeared From Cache in Nashville, Doesn't Know What Became of It.

NASHVILLE, Tenn., Sept. 14 (AP)—A man brought in by the Federal Bureau of Investigation said that he and segregationist John Kasper hid some dynamite three days before an explosion damaged a newly integrated grammar school, Police Chief Douglas Hosse said today.

Hosse said Charles Reed, brought to him by the FBI, said Kasper took some dynamite to Reed's home last Saturday. The two left with it, Hosse said Reed told him, and hid it in a vacant house, from which it later disappeared.

Reed, who was not arrested, said he did not know what became of it. Reed, 35 years old, was identified by police as a segregationist who had been associated with Kasper, and who visited grounds of integrated schools here Monday in an automobile bearing the letters K.K.K.

School Bombed Tuesday.

Early Tuesday, a dynamite explosion damaged Hattie Cotton school, one of six grammar schools in which first grades were racially integrated Monday under United States district court order. Police had not determined whether the dynamite which blasted the school and that mentioned by Reed were the same.

Hosse said investigation would continue until the persons who actually planned and executed the bombing are found. Six men are in custody in connection with the blast, but deny any part in it.

Rewards in the dynamiting now total $6000.

Schools have been dismissed until Tuesday, with a state fair holiday scheduled Monday.

Kasper, meanwhile, was expected to be behind bars—one way or another—for some time to come. He now is in Davidson county jail in lieu of $2500 bond on a state charge of inciting to riot. The charge is based on anti-integration speeches he has made in Nashville recently.

If he posts the bond, city police say they will jail him immediately on a second charge of vagrancy.

Possible Sentence.

He was indicted yesterday on the inciting to riot charge, and if convicted faces a sentence of 11 months and 29 days in the Davidson county workhouse.

Federal officials indicated they are taking steps to try to get his bond revoked on his first criminal contempt conviction in the Clinton (Tenn.) segregation case. This would send him to federal prison for a year. He is awaiting sentence on a second conviction. Both times he was convicted of criminal contempt on grounds he violated a federal injunction against interfering with racial integration of the high school at Clinton, 200 miles east of here.

Monday, a hearing is set in United States District court on whether a federal restraining order against anti-integration activities in Nashville should be replaced by a temporary injunction similar to that issued in the Clinton case. Judge William E. Miller granted the restrainer Thursday at the request of city and school officials.

It names Kasper, the Rev. John McCurio of Alberquerque, N. M., and 10 Nashville segregationists as defendants. The Rev. Mr. McCurio, an itinerant preacher, is in the city workhouse after failing to pay a $200 fine on a vagrancy charge.

MAXIMUM TERM FOR NEGRO YOUTH

BIRMINGHAM, Ala., Sept. 14 (AP)—The maximum sentence was pronounced in recorders court against a 16-year-old Negro convicted of throwing a soft drink bottle at a motor car.

Frank Coach was sentenced yesterday to six months in jail and a $100 fine. He was one of 76 Negro youths removed from a chartered school bus Wednesday in the wake of complaints that they were hurling rocks and other objects at white persons.

Six other defendants were turned over to juvenile authorities.

The students were on their way to Parker High School for

Continued on Page 2, Column 2.

OFFICER KNIFED, 35 ARRESTED IN TAVERN RAIDS

State Agents and Police Check on Downtown Bars Where 'B' Girls Operate.

A detective was stabbed and 35 persons were arrested in a series of raids by State Liquor Control agents and police last night at downtown taverns where "B Girls" were reported to be operating. Activities of the women, who persuade customers to purchase drinks for them violate the liquor control regulations.

Detective Walter Havey was slashed on the nose with a knife by an onlooker who attacked the officer after four alleged "B Girls" were arrested at the Grand Central Bar, 525 Market street. Five stitches were taken in Havey's nose at City Hospital. Guy E. Leonard, a laborer, living in the 3600 block of North Ninth street, was booked suspected of assault with intent to kill.

The raids followed several days of investigation here by 10 Liquor Control agents, under Chief Special Agent Dorsey Howard of Jefferson City. The agents, and members of the police liquor squad, visited bars in the neighborhood of Broadway and Market street where, they reported, they were solicited by women to buy drinks.

Establishments where arrests were made, in addition to the Grand Central Bar, were: Diamond Horseshoe, 101 North Broadway, 10 women, the manager and a waiter; State Bar Tavern, 524 Chestnut street, two women; Cocoanut Grove, 517 Market street, two women and the manager; Down Towner, 112 North Sixth street, two women and the manager; Club 17, 521 Market street, two women and the manager.

Dublin Village, 15 North Sixth street, three women; El Rancho, 113 North Broadway, two women, and Grand Opera Bar, 510 Market street, two women.

All were booked suspected of violating state liquor regulations.

NUCLEAR DEVICE A FIZZLE — NEXT ONE GOES OFF

ATOMIC TEST SITE, Nev., Sept. 14 (AP)—A small nuclear device hurriedly prepared after an earlier test shot fizzled out, was exploded successfully today. It was the nineteenth shot to be fired in the current test series.

Packin gabout half the power of the World War II atom bombs dropped on Japan, the device, exploded from a 500-foot tower, shook up observers seven miles away who heard a loud, reverberating rumble.

The brilliance of the explosion was dimmed somewhat by the mid-morning sun, which is usually just poking over the mountains rimming the test site when the shots are touched off. The delay was occasioned by a technical breakdown just six minutes before an earlier shot was scheduled to go off at 5:30 a.m.

Test officials swarmed in, dismantled the device, which was also to be shot from a 500-foot tower, and set up one that had been held in readiness in case of such a delay.

EISENHOWER SEES LOBSTERS TAKEN FOR FIRST TIME

NEWPORT, R. I., Sept. 14 (AP) — President Eisenhower went out in foggy weather some 50 yards offshore in the Atlantic Ocean yesterday and watched half-a-dozen lobster pots raised. The little lobsters were thrown back and six or eight legal-sized ones kept.

Mr. Eisenhower made the trip with two aids and Newport friends Howard Cushing and John T. Pratt Jr., in Cushing's Gloucester fisherman, The Shark.

The President went from his naval base vacation headquarters to nearby Port Adams in his own cruiser, the Barbara Anne, then by car to Cushing's place near the Newport Country Club before boarding the fishing craft.

The trip stemmed from a remark Mr. Eisenhower made on the golf course to the effect that he had never seen lobsters taken.

This is a prime season for lobster off the Rhode Island coast, but unfortunately, Eisenhower is allergic to shellfish. The President also has been on a low-calorie diet since his 1955 heart attack.

WARREN MAKING THREE-DAY STUDY OF JEWISH LAW

NEW YORK, Sept. 14 (AP)—Chief Justice Earl Warren is taking a three-day law course—studying Jewish judicial processes dating back more than 2000 years.

The head of the United States Supreme Court last night heard Dean Saul Liberman of the Jewish Theological Seminary of America discuss aspects of the Mishnah, dealing with the law and court procedures. The Mishnah is the code of Jewish ecclesiastical law.

In attending Sabbath eve services at the seminary last night, the Chief Justice donned a black skull cap in keeping with both orthodox and conservative tradition of keeping the head covered in houses of worship.

Dr. Louis Finkelstein, chancellor of the seminary, said Warren had expressed a desire to learn something of Jewish legal tradition—with its guiding emphasis on moral law.

BULGANIN WARNS TURKEY AGAINST WAR ON SYRIA

Asserts Russia Cannot Ignore Reports of Troops at Border — Cites U.S. Aid.

© New York Times News Service

LONDON, Sept. 14—Soviet Premier Nikolai A. Bulganin has warned Turkey that "a broad conflict" might easily come about if it took part in military action against Syria.

In a message delivered in Ankara Wednesday, he told Adnan Menderes, the Turkish Premier, of Russia's "great concern" over reports of the concentration of Turkish troops on the Syrian border and of the shipment of American arms to Turkey.

With frontiers close to the Middle East, Russia cannot ignore such a turn of events, for it could lead to an armed conflict in the area, Bulganin declared.

In disclosing the contents of the note yesterday, Tass, the official Soviet news agency, said that Bulganin had appealed to the Turkish government not to take part in military action against Syria.

Bulganin said that a role had been assigned to Turkey under plans inspired by the United States to unleash military action against Syria.

Not Disturbed.

The Turks reportedly were not disturbed by the Russian onslaught but were inclined to regard it as a repetition of familiar Soviet tactics.

The Russians have often charged that Turkey was a tool of the Western powers largely because it is a member of both the North Atlantic Treaty Organization and the Baghdad Pact.

"We naturally should not wish to believe this, but there are signs indicating that leading Turkish statesmen are evident-

Continued on Page 7, Column 5.

Gov. Faubus Gets No Welcoming Ceremony and Little Attention

PROVIDENCE, R.I., Sept. 14 (UP) — Gov. Orval Faubus of Arkansas was a man in search of a police siren—or even a sidelong glance—as he drove to his heralded conference with President Eisenhower this morning.

Unlike movie stars, visiting heads of fraternal organizations and the like, Faubus had no police cars running interference for him when he drove the 12 miles from his hotel to the airport.

The fact is, his escort consisted of one car containing a United Press reporter and a U.P. photographer.

On the way to the airport, the Governor's car trailed a bus a good part of the way, stopped for six traffic lights and cruised well within legal speed limits. He attracted little more attention than the few other cars on the road bearing ordinary citizens bound for work.

There was little to attract attention. His car was a black Lincoln with Rhode Island license plates. The only difference from any other black Lincoln was a small White House sticker on the windshield.

The car was furnished by the summer White House, some improvement over the taxicab he was forced to take yesterday when he arrived.

Even leaving the hotel went unnoticed. The Governor, accompanied by his aids, simply alighted from the elevator, turned in his key at the desk and walked through a small knot of newspapermen to his waiting car.

At the airport, only a handful of reporters and bystanders saw him board the Marine helicopter sent to take him to the summer White House across Narragansett bay.

He was given a very cool reception when he arrived at the airport yesterday. Not a single federal or state official was on hand to greet him. He was forced to make the 12-mile ride to Providence in a taxicab with a police escort jerry-rigged at the last moment.

Rhode Island Gov. Dennis J. Roberts said he was "tied up" until after Faubus's arrival. Roberts said he would have visited Faugus at his Providence hotel had time permitted, although he "completely disagreed with his (Faubus's) stand on this issue."

BROWNELL, HAYS AND ADAMS JOIN IN TALK; RESULT IS NOT REVEALED

Meeting Lasts More Than Two Hours — President and Governor to Issue Separate Statements.

NEWPORT, R.I., Sept. 14 (AP) — President Eisenhower and Gov. Orval Faubus of Arkansas held what both sides termed a "very constructive" conference today on the federal-state integration controversy at Little Rock.

"I think it was a very friendly and constructive meeting," White House press secretary James C. Hagerty told a press conference shortly afterward.

Gov. Faubus said: "A very constructive conference."

The conference lasted slightly more than two hours.

(The United Press said the President met Gov. Faubus at the door of his office and they were closeted alone for 20 minutes.

(Then they went into a larger room to talk for an hour and 50 minutes with Sherman Adams, chief presidential assistant, Attorney General Herbert Brownell and Representative Brooks Hays (Dem.), Arkansas, the man who was the go-between in arranging the conference.

(Just before the conference broke up, the President sent for Hagerty, who joined the meeting for its last five minutes.

Hays and Adams Confer.

(While the President and the Governor were meeting alone, Hays and Adams had a private talk for what Hagerty later described as "a few minutes."

(Gerald Morgan, White House counsel, and Donald Sikes, Faubus's executive assistant, did not join the conferences, but spent most of their time sitting in an anteroom talking with Hagerty.)

After making his brief comment to reporters, Gov. Faubus got into a Marine helicopter and headed for nearby Providence, R.I., where he arranged to issue a statement and hold a press conference later in the day.

Hagerty declined for the present to go beyond his brief characterization of the history-making conference, but said the President would issue a statement after Gov. Faubus had put out his.

After the meeting at the vacation White House on Narragansett bay the President walked to the street with Gov. Faubus to say goodby as the Governor prepared to leave by helicopter from a nearby lawn.

They Shake Hands.

Photographers asked the two men to shake hands, and they did smilingly.

Then the President took hold of Faubus's arm and told him: "Well, good luck to you and I hope it all works out all right."

While reporters pressed forward, Gov. Faubus raised his hand for as much silence as the roar of the helicopter propeller would allow and announced he and the President had held a "very constructive conference."

He went on to say he and Mr. Eisenhower "of course were old comrades" in World War II, when the Governor served under Gen. Eisenhower's command in Europe.

As he walked to the helicopter, where Adams bade him farewell, the Governor declined to tell reporters if any decision had been made in the situation at Little Rock.

The conference was precipitated by the Governor's use of National Guardsmen to bar Negro students from attending classes at Little Rock's Central High School. The integration program had been ordered by the United States District Court.

In calling out the troops Gov. Faubus said he was doing so to preserve peace and order—and not with the intention of blocking integration.

Asked for Conference.

Earlier this week the federal government started injunctive proceedings against Gov. Faubus and Arkansas National Guard officers. On Wednesday Gov. Faubus asked Mr. Eisenhower for a conference, suggesting it would be a good idea for them to "counsel together" as to the course Gov. Faubus should take.

The President swiftly agreed to a conference and today's meeting was then arranged.

Gov. Faubus, an aid reported before the Governor left Little Rock, came to the meeting to "confer, not capitulate." Mr. Eisenhower went into the conference having told the Governor several days ago he was determined to uphold the Federal Constitution by every legal means at his command.

Prior to the meeting Gov.

Continued on Page 2, Column 3.

Freshman's Excuse for Being Late: Had to Deliver Wife's Baby

EAST ORANGE, N.J., Sept. 14 (AP)—Blase professors at Upsala College, accustomed to all kinds of excuses for lateness, heard an original one Thursday.

A freshman was late for matriculation because he had to deliver a baby—his wife's.

Fremont E. Wood Jr. of Sayreville explained his tardiness: "Sorry I didn't come in the morning. Didn't have time. Had to deliver my wife's baby."

The 29-year-old former Army medic, a technician who wants to study chemistry, is now the father of six children. He delivered three himself.

Before arriving all out of breath, Wood delivered his sixth child and then took his wife Helen and their new son to the hospital.

With the size of family he has, Wood says college is an economic necessity. Then he adds gallantly: "But it takes two to go to college. My wife—she's the unsung hero."

FRENCH CABINET APPROVES PLAN TO GIVE ALGERIA SOME SELF-RULE

Proposals for Measure of Freedom to Be Taken Up Tuesday at Special Session of Parliament.

PARIS, Sept. 14 (AP)—The French Cabinet last night approved a draft of a law to give rebellious Algeria a measure of self-government.

Proposals to deal with the war of independence waged by Algerians for nearly three years are to go before a special session of Parliament Tuesday.

They first will go to the Council of State, a body ruling on constitutional questions.

Andre Morice, Defense Minister, was the only opponent of the completed draft. Information Minister Michel Soulie said Morice objects to a provision for local territorial assemblies to elect members of a federal executive body, with limited coordinating power in internal affairs.

Soulie said it was hoped Morice would withdraw his objections before the National Assembly meets but he said there still may be other changes in the draft.

France finally gave freedom and independence to its protectorates of Tunisia and Morocco in North Africa after a long struggle. France has always insisted that Algeria is a part of France itself. Algerian nationalists have been fighting for complete sovereignty.

France now rules through a governor general.

Action by the French Assembly is intended to display progress in settling the Algerian dispute before the United Nations General Assembly takes up the question. The African-Asian bloc in the U.N. is seeking support for the Algerian plea.

France has made it clear Algeria will not get complete self-government. Premier Maurice Bourges-Maunoury said recently independence would result in a disastrous clash between European settlers and Algerians.

The Cabinet heard a report from Foreign Minister Christian Pineau that relations between France and Tunisia now are being embittered by incidents on the Tunisia-Algeria border.

In its day-long meeting, the Cabinet approved a plan for long-term price supports for farmers. That step is an effort to gain peasant bloc support when the Assembly votes on government policies.

STRIKING TEACHERS SET TO RETURN TO SCHOOLS

PAWTUCKET, R.I., Sept. 14 (AP)—More than 400 Pawtucket school teachers and 10,000 pupils prepared today to return to classrooms Monday in 17 public schools after Superior Court Judge G. Frederick Frost ruled that a nine-day work stoppage by the teachers was illegal.

The teachers who sought an immediate $500 pay rise this year and $400 more next year refused to enter classrooms on Sept. 4. Their present maximum salary is $5400 a year.

Judge Frost will sign a temporary injunction against the work stoppage today. The decree, in effect, formally puts an end to the strike.

Judge Frost indicated yesterday that the public school pupils in this industrial city of 85,000 were the chief concern in his decision. Parochial schools were not affected, but the public school students have been on an extended summer vacation.

SPANISH CABINET DECIDES NOT TO DEVALUE PESETA

LA CORUNA, Spain, Sept. 14 (UP)—The Spanish cabinet decided at a meeting with Generalissimo Francisco Franco today not to devalue the peseta.

Prices in Spain have been rising since this spring and the value of the peseta on the free market has been slipping. The peseta is pegged at an official rate of 42 to the American dollar, but it is rated at 54 to a dollar in neighboring Tangier.

Information Minister Gabriel Arias Salgado said the government "reaffirms its determination not to alter the value of the national currency and will sustain it with the opportune measures."

Religious Programs on KSD for Sunday, Sept. 15

Sacred Heart Program 7:00 to 7:15 a.m.
Faith in Action 7:15 to 7:30 a.m.
Presbyterian Hour U.S.A. 7:30 to 8:00 a.m.
Rabbi F. M. Isserman 8:15 to 8:30 a.m.
Christian Science Program 8:30 to 8:45 a.m.
The Art of Living 8:45 to 9:00 a.m.
The Protestant Hour 9:00 to 9:30 a.m. (Also on KSD-TV)
National Radio Pulpit 9:35 to 10:00 a.m.
The Eternal Light 11:30 to 12 Noon
Catholic Hour 9:30 to 10:00 p.m.
Billy Graham 10:30 to 11:00 p.m.

K S D
550 on your Radio Dial

Admits Hiding Dynamite

—Associated Press Wirephoto.

CHARLES REED, who told authorities that he and segregationist John Kasper hid some dynamite prior to bombing of Nashville's Hattie Cotton School Tuesday, in automobile bearing Ku Klux Klan placard.

School Blast

Continued From Page One.

Negroes when they were taken from the bus.

The incident was one of several minor clashes in Birmingham between white persons and Negroes since white men roughed up a Negro preacher who sought to enroll four Negro pupils in an all-white high school Monday.

The preacher, the 35-year-old Rev. F. L. Shuttlesworth, was knocked down several times and slightly injured before police were able to reach him.

Three white men were charged with assault with intent to murder and released on $300 bond each in the beating of the Rev. Mr. Shuttlesworth. They were identified as W. H. Cash, 50; I. F. Gaulin, 42, and J. E. Breckinridge, 26, all of Birmingham.

Gov. Faubus

Continued From Page One.

Faubus had flown from Providence to Newport this morning and as he and his party emerged from the helicopter they were greeted by Adams and Hagerty.

Adams and Hays have known each other since they served in Congress together in 1945-47.

Walk to Meeting Room.

The group posed for pictures briefly, with Adams shaking hands with the Governor. Then they walked up an incline from the naval base drill ground to the presidential quarters in a yellow-painted wood and stucco building.

Inside the President's quarters, the Governor was taken directly to meet the Chief Executive.

Gov. Faubus appeared calm and restrained—less bouncy, perhaps than the President, who was smiling and chipper when he arrived at his office a little more than an hour earlier.

Gov. Faubus only a short time before the meeting with the President denied a published report he had said he would "rather go to jail" than permit integration in Little Rock Central High School.

The Governor, who requested the conference with the President, arrived by plane last night at nearby Providence, R.I.

Brownell Won't Comment.

Attorney General Brownell, when asked last night whether he thought the conference would open the way to resolving the Little Rock situation, replied, "I don't think I have any statement."

On leaving Arkansas yesterday, Faubus said he was optimistic about solving the problem in Little Rock.

But at Providence last night Gov. Faubus replied he could not answer when a reporter asked whether he would order National Guardsmen away from Central High if Mr. Eisenhower requested him to do so.

Looking a bit tired after his flight of nearly 11 hours from the Arkansas capital, Gov. Faubus said it would be improper for him to discuss the conference with the President in advance of the actual meeting.

The cornerstone of the Governor's position is his statement that he has evidence, which he cannot yet make public without violating confidences, that violence would have broken out at Central High if integration was attempted.

The Governor never has altered his assertion that he was not acting to prevent the integration; he has steadfastly maintained he moved in troops to avert bloodshed and property damage and has said he could prove it.

A Legal Point.

This is an important legal point because technically Gov. Faubus said, he has not tried to interfere with the court order for the immediate integration of Central High.

Mayor Woodrow Mann of Little Rock and others took the opposite view that there was no threat of violence until Gov. Faubus, in effect, created one by his action and words.

United States District Judge Ronald N. Davies, in denying a school board request to postpone the integration order, took judicial note of Mann's statements contradicting Gov. Faubus and referred to them in his ruling.

In every news conference this week, reporters asked Gov. Faubus if his actions bear on any possible political plans. His present term, the second, ends in January 1959. With one exception, no Arkansas Governor has succeeded in winning a third term. Reporters asked Gov. Faubus whether he thought the integration crisis would induce people to vote for him if he runs for a third term.

"They may not get the opportunity," the Governor retorted.

The meeting today was held in the President's 15 by 18 foot, green-walled office in a two-story building of yellow stucco and white siding shingles.

The building is at the Naval base on Coaster's Island harbor in Narragansett bay. The home where the President and Mrs. Eisenhower are living is just a half block away.

N.A.A.C.P. Telegram.

In New York, Roy Winkins, executive secretary of the National Association for the Advancement of Colored People, said a telegram concerning the conference with Gov. Faubus was sent early last night to President Eisenhower.

The telegram expressed hope that "any settlement" reached in the conference will not result in "an illusory peace."

Nothing that the Little Rock school board plan, approved by a federal court, contemplates a 10-year program of desegregation, the telegram concluded: "Any agreement which further delays the execution of this Arkansas plan will not only remove the issue from the courts where you have stated repeatedly it should be handled, but will spread dismay among Americans in all sections who believe our nation must be one of law and order."

U.S.-CANADIAN TASK FORCE ENDS WAR GAMES IN PACIFIC

SAN DIEGO, Calif., Sept. 14 (AP)—An American-Canadian task force of surface ships, planes and submarines yesterday completed a three-day training operation designed to strengthen defense of the North American coast.

The Navy said results of the test were secret. However, Rear Adm. Charles C. Hartman, Eleventh Naval District Commandant, said "the information gathered will be useful for future planning and training in anti-submarine warfare."

During the operation three United States submarines carrying guided missiles tried to slip through a 10,000 square-mile defense screen over Southern California coastal waters. Surface units of the screen included two Canadian destroyers, the Fraser and Crescent, plus six American destroyers.

ADAM EMORY ALBRIGHT DIES, FAMED PAINTER OF CHILDREN

CHICAGO, Sept. 14 (AP)—Adam Emory Albright, known for his paintings of children in rural scenes, died yesterday at his home in suburban Warrenville. He was 93 years old.

Albright's paintings, estimated by his family to total 600 to 700, were almost exclusively of children. His early subjects were his twin sons, Malvin and Ivan, both now well-known artists, and another son, Lisle. He was a severe critic of modern art techniques. "They (present-day artists) give you boiled squash with a mule's foot on it and call that art," he commented in 1954.

His paintings have been displayed in exhibitions in major world capitals for more than half a century and are in permanent collections at museums in St. Louis, Toledo, O., Chicago and Springfield, Ill.

DR. HENRY F. GRADY DIES, FORMER U.S. ENVOY TO INDIA

SAN FRANCISCO, Sept. 14 (AP)—Dr. Henry F. Grady, former American Ambacsador to India, died of a heart attack today aboard the liner President Wilson. He was 75 years old.

The shipping line reported he was stricken 12 hours out of Hong Kong en route to Kobe.

He and his wife were on a Pacific cruise. They left San Francisco Aug. 22.

Dr. Grady suffered a severe heart attack last Dec. 4 at his San Francisco home. He recovered after a long hospital confinement. He was dean of the University of California's College of Commerce before being appointed Assistant Secretary of State in 1939. He was appointed American President Lines president in 1941 when the Federal Government took control of the company.

244 NEW CASES OF POLIO

WASHINGTON, Sept. 14 (AP)—The Public Health Service said yesterday 244 new polio cases were reported to it during the week ended Sept. 7. This compares with 854 cases during the corresponding 1956 week. There were 73 paralytic cases reported last week, compared with 292 a year earlier.

Between Jan. 1 and Sept. 7 there were 4130 polio cases, compared with 9759 in the similar 1956 span. There had been 1299 paralytic cases compared with 4342 a year earlier.

W. GERMANS VOTE TOMORROW ON NEW PARLIAMENT

Campaign Has Focused on Adenauer's Pro-Western Policy—His Job Is at Stake.

BONN, Sept. 14 (AP)—West Germany today winds up a vigorous election campaign that has focused primarily on Chancellor Adenauer and his strong pro-western foreign policy.

The nation's 35,500,000 voters will choose tomorrow among the candidates of Adenauer's Christian Democrats, the Social Democrats and 14 smaller parties and regional groups.

The 81-year-old Chancellor, bidding for a third term in the first national elections in four years, contends that if the Socialists win the North Atlantic Treaty Organization will disintegrate and West Germany might become a Soviet satellite.

Adenauer has traveled 15,000 miles by plane, train and car to hammer on that theme.

Erich Ollenhauer, the 56-year-old Socialist leader, has fought energetically to prove that he is as anti-Communist as Adenauer. But he wants West Germany to shift to a more neutral position with the hope that policy might help bring unification with East Germany.

Parliament Elects Chancellor.

Voters will elect only their representatives in the West German parliament, who in turn will elect a chancellor. Only voters in the home districts of Adenauer and Ollenhauer will vote directly on them.

The Christian Democratic Union, a coalition including Adenauer's party and smaller groups, controls about 51 per cent of the 492 seats in the house of Parliament. The Social Democrats have about 33.1 per cent.

Since elections on Sept. 6, 1953, Adenauer has led West Germany into NATO and a rearmament program. The Socialists fought both moves.

One of the sharpest conflicts of the campaign was over what effect a Socialist victory would have on the Western Alliance.

Adenauer repeatedly charged that Ollenhauer's foreign policy proposals would wreck NATO, lead to the withdrawal of United States troops from Europe and open the gates for "the red flood."

Talks of New System.

Ollenhauer stressed that he would remain faithful to the treaties binding West Germany to NATO. The country would not withdraw from NATO without the consent of other members, he said. But he talked of forming a European security system that might include a united Germany, the United States and Russia.

Socialists also have urged that conscription be abolished and that Germany renounce the use of atomic weapons.

The country's economic boom is expected to be a big advantage for Adenauer. He has appealed to the voters to stick to the free enterprise policies that brought West Germany to its feet after the wartime collapse. The Chancellor also has promised more attention to the economic lot of farmers and middle class Germans.

Socialists watered down their traditional stand for nationalizing basic industry. Ollenhauer said he would not disturb the private ownership system, but he advocated more controls to prevent businesses from abusing their power. He contended that lower income groups should have a larger share of the nation's prosperity.

Trade Union Support.

Although officially uncommitted, the powerful trade union federation was worked for a Socialist victory. Ollenhauer has been embarrassed, however, by expressions of support from another quarter—the Communists of both West and East Germany.

The Free Democratic party is the largest of the smaller groups. It could be highly important in a close vote between the Christian Democrats and the Socialists.

Chairman Reinhold Maier of the Free Democrats, although predicting an Adenhauer victory, has refused to commit himself openly on any coalition suggestion.

Some of Hitler's old followers are trying for a comeback through the small Deutsche Reichs party. It has no seats and is not expected to win the 5 per cent minimum necessary for representation.

In his final campaign speech in Frankfurt last night Adenauer declared confidently: "We will win."

Communist Inquiry in Nepal.

KATMANDU, Sept. 14 (AP)—Nepal has named a six-man committee headed by Supreme Court Justice Tilak Shamsher Thapa to investigate a local Communist government set up in the southern foothills of Rauthat district. A heavily armed police force has been sent there as a vanguard.

ST. LOUIS POST-DISPATCH
Founded by Joseph Pulitzer, Dec. 12, 1878.
Telephone Main 1-1111—1111 Olive St. (1)
Published Daily by The Pulitzer Publishing Co., entered as second-class matter, July 31, 1879, at the post office at St. Louis (1), Mo., under act of March 3, 1879.
MEMBER OF THE ASSOCIATED PRESS and AUDIT BUREAU OF CIRCULATIONS
The Associated Press is entitled exclusively to the use for republication of all the local news printed in this newspaper, as well as all Associated Press dispatches.
SUBSCRIPTION RATES:
By carrier in Greater St. Louis: Daily $1.20 a week; Sunday 15¢ a copy.
By Mail (Payable in Advance):
MISSOURI, ILLINOIS and ARKANSAS (Applicable only where City Delivery Service is not available):
Daily and Sunday, one year — — — $17.02
Daily, without Sunday, one year — — 9.36
Sunday only, one year — — — — 4.68
ALL OTHER STATES, TERRITORIES, SOUTH AMERICA and FOREIGN COUNTRIES:
Daily and Sunday, one year — — — $24.02
Daily, without Sunday, one year — — 14.04
Sunday only, one year — — — — 6.00
Remit either by postal order, express money order or St. Louis exchange.

PHONE TALKS GO ON, UNION EASES DEMANDS

Strike Is Still Set for Monday — Concessions Reported Made on Five Issues.

NEW YORK, Sept. 14 (UP)—The Communications Workers of America and the Western Electric Co. will resume contract negotiations today, one step nearer an agreement that would avert a nation-wide walkout of telephone equipment installers set for Monday.

The union yesterday offered to withdraw five items from its wage package demand, CWA Chairman Joseph Dunne announced. He said this would save the company 10 cents an hour per man.

Should its 23,800 equipment workers strike, the union has said, about 146,000 other telephone workers would honor picket lines and stay off the job in 45 states and the District of Columbia. States not involved are Maine, New Hampshire and Vermont.

A company spokesman said after the negotiations yesterday, "We believe some progress has been made."

"The union has modified its demands slightly, reducing the cost of the package to about 35 cents an hour from 40 cents . . ." he said. "The company modified its position, but important areas of disagreement remain."

CWA spokesmen said that if there is no settlement by the 6 a.m. (local time) Monday deadline the five items withdrawn as a conciliatory move yesterday will be put back on the bargaining table with full force. The union has been working without a contract since Aug. 26.

Items dropped for the package demand included improved vacations, the union shop, area pay differentials, company financed hospitalization, and a maintenance-of-work proposal.

The union's original package came to 22 cents an hour, compared to Western Electric's original offer of 5-to-10-cent-an-hour flat wage increase. The installers presently average $1.95 an hour.

BATISTA ASSERTS HE WILL NOT RUN FOR RE-ELECTION

© New York Times News Service.

NEW YORK, Sept. 14—President Fulgencio Batista of Cuba, his government shaken by a recent revolt, said last night that he would not be a candidate for re-election next June 1.

There had been speculation that he might try to override his country's constitution, which forbids a second term and run again. The Cuban leader made the statement in an interview with a National Broadcasting Co. reporter in Havana.

He said that some of his forces had participated in the uprising at Cienfuegos last week. The president has headed Cuba off and on since the early 1930s. He gained power twice by military coups and at least once by election.

In Havana, Dr. Andres Domingo Morales del Castro, secretary of the presidency, said Batista would suspend constitutional guarantees for another 45 days.

BRITAIN FIRES FIRST BLAST IN NEW SERIES OF A-TESTS

ADELAIDE, Australia, Sept. 14 (AP)—The first atomic explosion in a new series of British tests was set off today from a tower at the Maralinga test area.

The Ministry of Supply in London announced two weeks ago that the series would be for bombs in the kiloton range—equal to 1000 tons of TNT and small for nuclear weapons.

The first British nuclear explosion since completion of tests June 10 at Christmas island in the Pacific was two days late because of adverse weather. Test Director Charles A. Adams told Howard Beale, Australian Supply Minister, that the test was successful.

Truman and Committee That Got Him Into 'Trouble' Hold Reunion

Former President and Members of His Senate War Investigating Group Eat Lobster, Shrimp, Steak.

The New York Herald Tribune-Post-Dispatch Special Dispatch.

NEW YORK, Sept. 14—Former President Truman was the guest of honor yesterday from noon until nearly twilight at a reunion of the Senate War Investigating Committee — the committee of World War II that became known as the Truman Committee.

The luncheon, held at Leone's Restaurant, was not a conventional chicken and peas luncheon, because the participants ate lobster, shrimp and steak at the one sitting. There were no formal addresses, but Truman had a few brief words with members of the group.

Truman said, "This is the outfit that got me in trouble." He meant that because of his record as chairman of the committee, he was considered the proper man to run for the Vice Presidency on the Democratic ticket in 1944.

Truman said, "I think the committee made a tremendous contribution to the World War II. We saved the taxpayers fifteen billion dollars on operations."

A press release went with the luncheon. It explained: "The committee, known popularly as the Truman Committee, tackled everything it thought was hampering the war effort, whether it involved the Army, Navy or other Government agencies, management or labor, and was proud of its more than 30 reports on the most controversial subjects of the war effort without a single minority report. The record is unique in the history of congressional investigations."

Attending besides Mr. and Mrs. Truman were their daughter, Mrs. Clifton Daniel, and her husband; Hugh Fulton, chief counsel of the old committee, and his wife; Mon Wallgren, former Democratic Senator and Governor of Washington, and his wife; Justice Harold R. Burton of the Supreme Court, former Republican Senator from Ohio, and his wife; Judge Homer Ferguson, former Republican Senator from Michigan, now judge of the Military Court of Appeals, and his wife; Joseph Ball, former Republican Senator from Minnesota, now vice president of the States Marine Lines, and his wife; and Robert Kilgore, representing his father, the late Senator Harley Kilgore, (Dem.) West Virginia.

SECRET DIRECTIVE ON AID GETS OUT; DULLES ANGERED

The New York Herald Tribune-Post-Dispatch Special Dispatch.

WASHINGTON, Sept. 14—Secretary of State John Foster Dulles is said to be deeply disturbed by Foreign Aid Director John B. Hollister's publication of a secret foreign loan policy directive without notifying the State Department and after deleting a key paragraph.

The directive was released to newsmen in a fashion that strongly suggested that there had been a radical change in United States foreign lending policies when in fact there had not.

It declares that the International Co-operation Administration will lend money to state-owned industrial and mining enterprises only in exceptional circumstances.

State Department officials said the directive had been prepared for confidential transmission to United States overseas missions. They revealed that the deleted paragraph declared flatly that the other governments were to be notified of the United States position only in "appropriate" cases.

Dulles is reported planning to tell other free world countries that United States foreign lending policies are unchanged.

Hollister is due to be replaced on Oct. 3 by James H. Smith.

U.S. SOLDIER GETS 3 YEARS IN KILLING OF FRENCHMAN

VERDUN, France, Sept. 14 (UP)—A military court-martial yesterday sentenced a United States soldier to three years in prison for killing a French watchman at an Army camp last July 4.

Pfc. Harris Riley of South Leeds, Ala., was found guilty of involuntary homicide; reduced in rank to private and given a dishonorable discharge.

Riley testified he fired a revolver toward a group of quarreling G.I.s to frighten them. Two bullets hit and killed Yvon Andre, the camp's night watchman. Andre was the father of five children.

Mexican Farm Earnings in U.S.

MEXICO CITY, Sept. 14 (AP)—Mexican farmhands working in the United States brought home $12,760,000 for the first half of this year. For the same period last year the figure was $11,138,000.

FUGITIVE IS ORDERED BACK TO EAST ST. LOUIS

Special to the Post-Dispatch.

BIRMINGHAM, Ala., Sept. 14—Joe Bill Strange, who escaped from the prison farm of the Illinois Penitentiary at Menard July 28, was ordered returned to East St. Louis yesterday by United States District Judge Seybourn H. Lynne.

Strange, 25 years old, was arrested at Albertville, Ala., Aug. 2. He was brought before Judge Lynne on a charge of being one of three prison farm fugitives who stole an automobile at gunpoint from Harvey Petot, Menfro, Mo. The machine was abandoned in northern Mississippi.

Strange was serving a one-to-two-year term for larceny and would have been up before the parole board next month. Three other men escaped with him and one is believed to have drowned attempting to swim across the Mississippi river.

BRAZILIAN KILLED, 5 HURT IN PISTOL FIGHT IN ASSEMBLY

ALAGOAS, Brazil, Sept. 14 (AP)—Government leader Humberto Mendes was killed and five other persons were wounded in a pistol fight in the Alagoas state legislature yesterday.

The shooting occurred shortly before a session called to discuss impeachment of Gov. Muniz Falcao. It continued until federal troops occupied the Capitol.

Opposition deputies were escorted to an army barracks for protection.

Herter Leaves Formosa.

TAIPEI, Formosa, Sept. 14 (AP)—Under Secretary of State Christian A. Herter cut short his Formosa visit today because of the possibility that typhoon Carmen might delay his departure and disrupt his schedule in Okinawa, Korea and Japan.

The storm brought strong winds and heavy rains to Formosa. While here Herter talked twice with President Chiang Kai-shek.

U.S. ASSURES JAPAN 1951 TREATY IS VALID

Pact Conforms With U.N. Charter in Every Way, State Dept. Says.

WASHINGTON, Sept. 14 (AP)—The United States formally assured Japan yesterday that a 1951 security treaty, providing for stationing of American military forces on Japanese soil, conforms in every way with the United Nations charter.

This assurance was given the Japanese government in a note, made public by the State Department, in answer to Japan's request for a written understanding on this point.

State Department officials said the assurance was given to blunt attacks by Socialist foes of Prime Minister Kishi's government who have been denouncing the security pact as a violation of the United Nations charter.

The note, delivered by ambassador Douglas MacArthur II in Tokyo, was aimed also at easing fear that the existence of American naval and air bases on Japanese soil might make Japan a target for a sudden Soviet air attack.

One of the provisions in the Japanese-American understanding set forth yesterday was that both governments would settle international disputes "by peaceful means in such a manner that international peace and security, and justice are not in danger." The note also spelled out Japanese-American agreement to refrain from "the threat or use of force against the territorial integrity or political independence of any state" in any manner inconsistent with United Nations principles.

The American Government, said this spokesman, was and is confident that the treaty, which went into effect April 28, 1952, clearly is consistent with United Nations provisions. Article 51 of the United Nations Charter, it was noted, specifically allows collective defense arrangements by member governments to help keep the peace.

It was under this article, said a spokesman, that the security pact originally was drafted.

ONE OF TOURING AMERICAN GROUP LEAVES RED CHINA

HONG KONG, Sept. 14 (AP)—Earl Williamson, a California school teacher, arrived in Hong Kong today after a 24-day tour of Communist China.

He walked across the Chinese border after taking a train from Hankow, where he left 40 other young Americans touring the country. Another train brought him from the border into Hong Kong.

United States officials said they had been instructed to validate his passport only for a one-way trip home. The State Department bars travel by United States citizens to Red China. The other Americans touring Red China reached Nanking yesterday.

Custom FUR RESTYLING and REPAIRING by Kessler's Furriers CH. 1-3830

EVERYTHING FROM... TO WHAT DO YOU NEED FROM CENTRAL HARDWARE

Exclusive Creations for Men AT WERNER-HILTON 706 Washington 8866 Easton

S-F Shamrock FOR FRIGIDAIRE AND FURNITURE 7400 Manchester 9744 St. Charles Rd.

Save 25% to 50% at Nettie's
FUNERAL FLOWER ARRANGEMENTS $5.00 UP
Phone PR. 1-9600
NETTIE'S Flower Garden 3201 S. Grand at Chippewa
Open Weekdays 8 A.M. 'til 6 P.M.

WICK Largest Selection of EARLY AMERICAN and FRENCH PROVINCIAL FURNITURE in the Middle West Furniture 3153 Cherokee FR. 1-2505

PENNEY'S 4 STORES IN ST. LOUIS • 5930 Easton-Wellston • 2715 Cherokee • 94 Hampton Village • 2504 E. 14th

PECAN BURRS by Mavrakos Candies

HAVE YOUR PRESCRIPTIONS FILLED AT Katz DRUG STORES DAY AND NIGHT
• SENSIBLE PRICES!
• PRODUCTS BY LEADING PHARMACEUTICAL HOUSES
• FILLED ONLY BY STATE REGISTERED PHARMACISTS
• DEPENDABLE AT ANY KATZ STORE
TRUSTED OVER 6 MILLION TIMES
• 6190 MAT. BRIDGE RD. • 6th & WASH.
• SUTTON & MANCHESTER • 7th LOCUST
• 441 N. KIRKWOOD • RIDGEMONT & ESS.
• 8000 RIVERVIEW BLVD.
FREE DELIVERY
DAY AND NIGHT • PHONE
FASTEST SERVICE IN TOWN!

CHUBBY SHOP
Sizes 8½ to 16½
Ours Exclusively
LANE BRYANT
SEVENTH & WASHINGTON

SEPTEMBER FURNITURE CLEARANCE
TERRIFIC BARGAINS
42 Years of Honest and Fair Dealing
Free Parking
Open Every Night
FAIR 8237 SHAW Cor. Edwards PR. 1-3500

WEIL NORTHLAND OPEN DAILY 9:30 A.M. TO 9:30 P.M. WEIL

WALLBOARD
Schaefer Lumber Co. HAS IT! 4220 W. Florissant JE. 1-4866

WATCH REPAIR
GUARANTEED WORKMANSHIP
Freund's
ON SIXTH STREET
Between Locust and St. Charles
CH. 1-7905

CHARGA-PLATE
Lammerts
SHOPPING IS EASY AT DOWNTOWN ST. LOUIS HILLS CLAYTON
Plates Notched at Any of Our 3 Stores!

RETURNS TONIGHT ON CHANNEL 5

JILL COREY
"YOUR HIT PARADE"
Starring
JILL COREY
ALAN COPELAND
VIRGINIA GIBSON
and
TOMMY LEONETTI
9:30 p.m.
KSD-TV

DEMOCRATS MET TWICE TO DECIDE ON HOW TO CUT GUNN'S POWER

Some Aldermen, Members of City Committee Act—Board President, Dwyer, Women Excluded.

The decision to divest President Donald Gunn of the Board of Aldermen of his power to refer bills to committee was made at two recent meetings of some Democratic politicians, the Post-Dispatch learned today.

The meetings, at Hotel Sheraton-Jefferson, were attended by about 25 persons, members of the Democratic City Central Committee and of the Board of Aldermen.

Chairman of the committee, City Treasurer John J. Dwyer, was not invited. Neither was Gunn. Also uninvited were women members of the city committee.

The program to take away from Gunn some of his powers as president was proposed as retaliation against Gunn for his support last summer of the proposed new city charter, which would have decreased the number of aldermen from 29 to 15. The proposed charter was defeated in a special election.

Move Against Dwyer.

Some of the Democratic politicians, equally incensed at Dwyer for his support of the charter proposal, wanted to start a movement to replace him as chairman of the committee, the Post-Dispatch was told.

More experienced politicians cautioned the group against taking such retaliatory activities. As a result the first meeting, two weeks ago, broke up without a definite decision being made.

At a second meeting this week, it was decided to remove from Gunn only the power to refer measures to committees. Whatever action may be taken against Dwyer is still not decided.

Originally, it was proposed to strip Gunn of some of the other powers granted by aldermanic rules to the president. These include supervision of employes, appointment of committees, and ex-officio membership on all committees. The decision at the meeting this week was to remove at this time only the power to refer bills.

After a lengthy caucus yesterday, 16 Democratic aldermen, a majority of the board, voted to change aldermanic rules to require all bills to be referred to the various standing committees by a "steering committee" instead of by the president.

Members of Committee.

The "steering committee" would consist of the board's vice president, the majority floor leader and the senior member in point of service of the board.

Seven Democratic members of the board, including Gunn, walked out of the caucus when this was discussed and decided on.

Gunn told the caucus, the Post-Dispatch —learned, that he believed the rule change would not hurt him. "Whether it hurts or not," he is said to have stated to the members seeking the change, "is your problem."

The rule change in effect leaves Gunn on the "steering committee," because of the other rule making the president a member of all committees. Gunn said, however, he would not attend "steering committee" meetings because the obvious intent of the new rule was to take away from him the function of referring bills.

Gunn stated after the action was taken that the board has authority to amend its rules any time it desires and that he would abide by the rules.

Opposed by Niemeyer.

When the motion for a change in rules was introduced by Alderman Alfred I. Harris of the Twenty-second ward, Alderman Anton Niemeyer, aldermanic vice president, arose and made a vigorous protest.

Referring to an attempt made several years ago by Democrats to steal the governorship for their candidate, the late Lawrence McDaniel, Niemeyer said heatedly:

"Larry McDaniel rests in peace. His body is in the grave, but while this happens we have here another attempt at a governorship steal."

Declaring that Gunn was elected president of the board by the people to handle certain duties, Niemeyer told his Democratic colleagues:

"I want you to consider what you're doing. You're voting against your own party. You'll be voting your own party out of office. You must remember it took the Democrats 10 years to recover from the previous action."

Under the new rules, Niemeyer, as vice president, would be on the steering committee.

Alderman Wayman F. Smith Jr., Democrat, Eighteenth ward, demanded to know if Niemeyer would serve on this committee.

"I will not serve," Niemeyer replied. "There is no purpose in this. It is not the right thing to do."

Harris, Noonan Speak.

Harris and James W. Noonan, majority floor leader, from the Third ward, said the purpose of the new rule was merely to respond to complaints of many aldermen that bills were being referred to the wrong committees.

Noonan said some aldermen were disturbed because a bill on off-street parking had gone to the zoning committee and the Ozark expressway bill had been sent to the traffic committee, instead of the committee on streets, as some desired.

The vote for the change was 16 for, 8 against, with five aldermen absent at the time the vote was taken.

Those who voted for the amendment were: Archie Blaine, Sixth ward; John T. Curry, Fifth; Edgar J. Feeley, Twentieth; Carl Gassel, First; James E. Geisler, Tenth; DeWitte T. Lawson, Nineteenth; Anthony T. Mascazzini, Twenty-fourth; A. Barney Mueller, Twenty-first; Joseph F. Noel, Twenty-seventh; Joseph P. Roddy, Seventeenth; Clinton T. Watson, Sixteenth, and Noonan, Harris and Smith. All are Democrats.

Democrats voting against reducing Gunn's power were: William C. Brady, Twenty-sixth; A. J. Cervantes, Fifteenth; John A. Sartorius, Twenty-third; Albert Villa, Eleventh, and Niemeyer.

They were joined by three Republicans—George J. Grellner, Thirteenth; Fred W. Haag, Twelfth, and Joseph B. McDonald, Twenty-fifth. Gunn, a Democrat, did not vote.

Raymond Leisure, Seventh Ward Democrat, who was present at the caucus, was absent when the vote was taken. Also absent for the vote were William A. Stolar, Republican, Twenty-eighth Ward, and two Democrats—Joseph E. Kavanaugh, Fourteenth, and Louis Aboussie, Ninth.

Those who walked out of the Democratic caucus were Brady, Cervantes, Niemeyer, Sartorius, Villa and Lawson, in addition to Gunn.

The following bills were introduced yesterday:

To appropriate $520,956 from 1944 bond issue funds to pay damages in a condemnation suit for widening Jefferson avenue between Washington and Cass avenues.

To appropriate $131,500 from 1955 bond issue funds for payment of legal, engineering and real estate appraisal fees and for related services in connection with flood control plans.

To appropriate $110,000 out of the airport operation fund for three-year insurance premiums on policies that protect the city from loss at Lambert-St. Louis Field.

To change the name of Lindell road to Lindell boulevard along the north side of Forest Park, thereby making it uniform all the way.

To increase the salaries of the 77 employes of the collector's office by $35 a month.

To rezone both sides of Lucas avenue from Jefferson avenue to Channing avenue for commercial purposes. It is now residential.

To rezone the north side of Sullivan avenue from Spring avenue 350 feet eastward from residential to local business, and in effect permit parking lots near Busch Stadium.

2 ADMIT TAKING RADIO FROM FRATERNITY HOUSE

Two Washington University students pleaded guilty in Cincinnati (O.) common pleas court yesterday to charges of burglary of the Sigma Alpha Epsilon fraternity house at the University of Cincinnati.

Thomas N. Vanderford, 20 years old, of 1433 Norman place, Warson Woods, and Ronald W. Sowa, 19, of Decatur, Ill., admitted taking a radio from the fraternity house June 22.

The judge deferred sentence pending a probation investigation, saying he felt that their crime was more in the nature of "an unfortunate, foolish college prank." He further said he was "inclined" to believe their act stemmed from the "raids by college students on women's dormitories which are supposed to be smart, and, unfortunately, newspapers give them wide publicity."

Missouri-Illinois Forecasts

Missouri: Considerable cloudiness through tomorrow; occasional showers and scattered thunderstorms in north and west tonight and over most of state tomorrow; cooler in east tomorrow; not so cool in extreme northeast tonight; low tonight 57 to 67; high tomorrow in upper 60s in northwest to middle 70s in southeast.

Illinois: Slowly increasing clodiness except mostly cloudy in extreme south tonight; scattered showers spreading over north tonight; tomorrow cloudy with showers in north and scattered thundershowers in south ending late in day; little temperature change; low tonight 56 to 64; high toomrrow 66 to 72 in north to 70 to 78 in south.

Final Quotation Posted and 'Close' Written for Old Merchants Exchange

—By a Post-Dispatch Photographer.

Merchants Exchange members watching final close being written on market board to end trading in old building at Third and Pine streets yesterday.

Trading Ends in 82-Year-Old Building as Grain Market Moves to Modern New Structure Opposite Forest Park.

A bell rang yesterday, a shout went up, and high on the catwalk women began writing "close" under the last quotations on the market board signaling the end of trading in the old Merchants Exchange building at Third and Pine streets.

The members are completing their move to their new building on Oakland avenue, opposite Forest Park. They are leaving behind the comfortable but unbusinesslike cane-bottomed rocking chairs, and anything else incompatible with the austere planes of modernity.

Approximately 100 of the 150 members of the exchange were in the 82-year-old "great hall" for the final close at 1:15 p.m. They clustered before the market board in the south end of the huge room that has been the scene of the Veiled Prophet ball, the political convention that nominated Samuel J. Tilden for President, and turnouts for speeches by Theodore Roosevelt and Mexico's President Diaz.

Strive for Festive Spirit.

Younger members strove for a festive spirit in the closing hour, occasionally sailing grain sample pans into the air to land with a clatter on the marble-topped tables or on the wood floor sprinkled with grain and roughened by long use.

Older members watched and remarked the enthusiasm was not as high as that seen on the last day of the year. It was the custom to send to a sporting goods store for footballs, which the youngbloods booted about the hall measuring 221 feet long, 80 feet high and about 93 feet wide.

Only two men occupied rocking chairs in the "smoking room," a large area set off by a railing of black walnut for use of retired members and their guests who came there to watch a ticker tape screen show stock market quotations.

Photographers Record Event.

Photographers, including amateurs anxious to record the historic close, reporters and exchange members wandered about. Outside the huge windows on the south, some of them painted to keep out the summer sun, pigeons wheeled to cast their shadows on the opaque glass.

Plywood boarding marked one window where the glass had not been replaced. Wooden props near the ceiling pointed to the spot from which old plaster had showered down. Excessive maintenance costs is one reason why the Exchange is moving.

A few employes of neighboring commission firms came in for the final close. One made arrangements to take one of the old rocking chairs home with her. The loudspeaker blared that tenants of the new building could pick up their keys at the secretary's office.

Various tenants of the building, such as the barber and others who depended largely on trade generated in the structure, had already moved. What is to be done with the building is yet to be decided by the new owner, the Pierce Building Corp.

The bell rang at 1:10 p.m. "Well, there's the last 5-minute bell," a gray-haired Exchange member said. Then came the final bell, the final shout. Employes made notations on the closing quotes and their last telephone calls. Old Merchants' Exchange was soon to be left to its mice and its memories.

WOMAN, 74, HIT BY TRUCK, SUFFERS FRACTURED PELVIS

Mrs. Ida Six, 1703A South Eighth street, was in City Hospital today with a fractured pelvis, suffered yesterday when she was hit by a truck as she tried to cross Broadway at Loughborough avenue.

The driver, Robert E. Thomas of the 900 block of Withnell avenue, told police Mrs. Six, 74 years old, ran into the path of his vehicle as he started forward after stopping at a stop sign.

Ronald, 10-year-old son of Mr. and Mrs. Clyde White, 1439 St. Louis avenue, suffered a broken leg and internal injuries when he was struck by an automobile on Blair avenue south of St. Louis avenue yesterday. He was taken to City Hospital. Harry O. Froman, of the 1600 block of Hogan street said the boy ran in front of his southbound machine from behind a northbound car.

MAN ACCEPTS AUTO RIDE, THREE MEN ROB HIM OF $93

James H. Wilbanks, an automobile plant worker, reported to police he was robbed of $93 last night by three men, after accepting an offer of a ride to his home, 12801 Riverview drive, St. Louis county.

Wilbanks told police he was walking at 9400 Riverview boulevard when a man in an automobile offered him a ride. The motorist later stopped and picked up two other men, whom he appeared to know, and they drove to Penrose Park, near Kingshighway and Bircher boulevard.

There Wilbanks was threatened with a knife and robbed, he said. The men used his shirt to bind his hands and feet, and left him in a clump of bushes. Wilbanks hobbled to Bircher boulevard, where a motorist took him to Ruskin avenue police station.

CHARGED WITH POSSESSING WHISKY WITH TAX UNPAID

Willie M. Vance, living in the 500 block of Chestnut street, was charged with possession and transportation of untaxed whisky in an indictment returned yesterday by a federal grand jury at East St. Louis.

The indictment was one of seven returned in the court of United States District Judge William G. Juergens. Four were suppressed.

Vance was arrested Aug. 22 by East St. Louis police, who said he had 10 gallons of bootleg liquor in his automobile.

MOVIE BARS TEENS WITHOUT PARENTS ON FRIDAY NIGHTS

Peace and quiet reigned last night at the Ozark Theater in Webster Groves as the management enforced a new rule barring teen-agers from adimttance on Friday nights unless accompanied by adults.

The rule had been announced a week earlier during a performance which was continuously disrupted by adolescent rowdyism — screaming, catcalling and running up and down the aisles.

Misconduct at Friday night shows had become so notorious that few adults attended. Last night, however, more than 500 bought tickets and many stopped to thank the assistant manager, Jack Fitch, for the rule. About 100 teen-agers attended with their parents. There was the usual number of children of 12 and under, who have created no problem and can continue to attend without parental escort.

At 2:30 a.m. today Fitch had to call police to his home at 221 East Lockwood avenue after a group of young persons created a disturbance and festooned the premises with paper.

WOMAN PLUNGES TO DEATH

Mrs. Joseph Hagen, 66 years old, was fatally injured yesterday when she fell from a second floor bedroom window at her home, 711A North Thirty-first street, East St. Louis. She was pronounced dead at St. Mary's Hospital on the East Side.

Police said the screen at the window had been pushed out. Hagen told police his wife had been under treatment by two physicians for a nervous condition.

Thieves in Casino.

DEAUVILLE, French Riviera, Sept. 14 (AP)—The Deauville Casino lost about 8,000,000 francs ($22,857) Thursday at an hour when not a roulette wheel was spinning. When most of the personnel was out to lunch, thieves came in and took jewelry of that value from showcases in the Casino lobby.

Kiefer's Est. 1919
Trade In Your Old Flatwares
SAVE 7.50 ON
International Sterling
5-Pc. Place Setting
"7 fine 5294 Gravois Ave. HU. 1-3240
Stores" 38 Hampton Village FL. 3-1414

TWO ALTON MEN KILLED AS AUTO RUNS INTO TREE

James Spears, Robert Everett Are Victims —Speed Put at 100 M.P.H. or More.

Two Alton men were killed early today when their automobile, apparently traveling at more than 100 miles an hour, crashed into a tree in the yard of E. H. Little, Godfrey, Ill.

The dead men were identified by Deputy Coroner Joel Russell as James Spears, 2805 Main street, Alton, and Robert Everett, 1000 Main, Alton. Russell said both Spears, driver of the machine, and Everett were young men, but their ages were not determined.

Willie Buford and William Shorter, both of Alton, told Godfrey Constable Charles Miller they were headed in the same direction as Spears's car, when they turned off Illinois Route 111 into Old Airport road, Godfrey. The other car passed them at a speed estimated at 100 miles an hour, they said.

Spears's machine hurtled off Airport road across Pierce lane and went about 300 feet into Little's yard. It knocked down a one-foot square fence post before striking the tree. One of two wreckers who hauled away parts of the demolished automobile said the speedometer was stuck at 110 miles.

Elaine Bailey, 10 years old, daughter of Mr. and Mrs. Freeman Bailey of DeSoto, Mo., died yesterday at St. Louis County Hospital of injuries she suffered Thursday night when an automobile in which she was riding collided with another machine on State Highway 21 (Tesson Ferry road) near Butler Hill road.

Mrs. Thomas Bradford, 64 years old, also of DeSoto, was killed in the collision. The machine was driven by her daughter, Miss Margie Bradford, aunt of the Bailey girl. In serious condition at St. Louis County Hospital, besides Miss Bradford, are four other passengers in the car.

Driver of the other machine, police said, was Harold W. Glacken Jr., 16 years old, of Highway 21, near Mehlville. He suffered serious head injuries. Police said he had qualified for a learner's permit Thursday afternoon.

RCA TO PAY $10,000,000 TO SETTLE ZENITH SUIT

CHICAGO, Sept. 14 (AP)—Zenith Radio Corp. yesterday announced what it termed the largest anti-trust damage settlement in history—$10,000,000 on its $61,375,000 suit against Radio Corp. of America.

Settlement of the suit, alleging a monopoly in foreign markets for electronics equipment, was made known Monday in United States District Court. The amount was not disclosed at that time.

Thomas McConnell, a Zenith attorney, estimated Zenith spent $2,000,000 preparing the case, which named as defendants RCA and 14 foreign electric companies. The firms were accused of keeping Zenith out of world markets. An RCA spokesman said his firm spent about $6,000,000 fighting the suit, which was filed in 1948.

ORDER GROUNDING DEMON FIGHTERS LIFTED BY NAVY

An order grounding the Atlantic fleet's F3H-2 Demon jet fighters, made for the Navy by McDonnell Aircraft Corp. here, has been lifted, it was announced at Norfolk, Va., yesterday.

The order is subject to operation inspections and restrictions "of a precautionary nature," a Navy spokesman said. Pilots will get technical briefings on the restrictions before resumption of full flight operations.

Grounding of the aircraft had been ordered last Tuesday because of power failures and several recent crashes.

MARKET LIQUOR STORE UNIT HELD UP, ROBBED OF $250

The Hilander Food Liner supermarket's liquor store unit, St. Charles, was robbed of $250 early today by two men, it was reported to police.

Two clerks, Omar Griesenauer and Everette Luetkenhaus, were alone in the store when the holdup men appeared. The robbers fled in an automobile. The liquor store was the only unit of the market open when the robbery occurred.

SAVE at SUSMAN'S
FURNITURE & APPLIANCES
3rd Floor Display Room
Elevator Service
1114 N. MARKET

BINOCULARS
8x30 achromatic prismatic individual focus, complete with case (compass in lid); brass. Reg. $42.00. $16.90*
Other Sizes Available.
*Plus 10% Fed. Tax
Mail orders add 50c. MO. orders 2% sales tax
FARM & HOME EQUIP. CO.
8430 Olive Street Rd. PA 7-8518

Always Beautiful... Cook's Paints

8 EAST ST. LOUIS TAVERNS RAIDED IN LICENSE CHECK

19 Persons Arrested, Some on Gambling Charges, 6 for Lack of City Permits.

Eight crowded taverns were raided early today by East St. Louis police, who arrested 19 persons on charges which included gambling, having no city tavern license and disorderly conduct.

The raiding squad seized 154 bottles of whisky, 86 bottles of wine, 22 bottles of gin and 90 bottles of beer in the roundup, aimed particularly at taverns which have failed to purchase the $1000 annual license.

Dice and card games were in progress at 1211 South Nineteenth street when police entered, they reported. They seized four dice, a deck of cards and $56, and arrested two men allegedly operating the games. They were Joe Palford and Fred Joiner, who were charged with gambling. Four participants were charged with disorderly conduct.

Terest Jackson, owner of a tavern at 1209 South Nineteenth, was charged with operating a gambling establishment and having no city license. His bartender, John Bennett, also was charged with having no city license.

Police reported they found another unlicensed tavern in the basement of a residence at 1258 (rear) Division avenue when five occupants of an automobile they had been chasing ran into the place after parking the machine.

The officers said three large basement rooms were crowded with customers. James Fant, who identified himself as the owner, was charged with having no license. Warrants were issued charging occupants of the automobile with disorderly conduct. The driver, who said he was Ray Thorpe, 1200 block of East Broadway, East St. Louis, was charged with speeding and failure to observe a boulevard stop.

The following persons were arrested for allegedly having no city tavern license: Lester Bell, 2706 Tudor avenue; Mrs. Alma Sylvester, 232 Winstanley avenue; Mrs. Parthenia Davis, 341 (rear) Brady avenue, and Mrs. Pearline Carpenter, 1213 South Nineteenth street.

Joseph Mason, who protested that beer found in his confectioery at 2244 Market avenue was for his own consumption, was charged with having an unlicensed automatic phonograph.

MISSOURI G.O.P. HOPES STRESSED BY PUBLISHER

Missouri is one of four states in which the Republicans hope to regain offices lost to the Democrats, John M. Ashbrook, chairman of the National Federation of Young Republicans, said last night. The spoke at the annual party of the St. Louis County Young Republicans Club.

Ashbrook, a weekly newspaper publisher from Johnstown, O., said the other states in which the Republicans can hope to regain lost ground are Texas, Virginia and Florida. About 200 persons attended the party

Ashbrook will be among speakers at a two-day meeting of Illinois Young Republicans which opened today at Alton.

DRIVER FACES 10 CHARGES AFTER CHASE, PISTOL SHOT

Robert Weatherford, who gave an address in the 8900 block of Jennings road, Jennings was booked suspected of 10 traffic violations after an automobile chase in North St. Louis, early today.

The chase began after Patrolmen Robert Patrick and William Tockstein saw a machine without lights at Clara and Maffitt avenues. On observing the officers, the driver sped over Ashland, Belt and Natural Bridge avenues and through several alleys to the 5200 block of Maffitt. There his machine struck a parked automobile and he stopped.

Tockstein fired a warning revolver shot in the chase.

EXPERT Watch REPAIRING
Work Guaranteed. Factory-trained personnel. Genuine factory parts. Charge your repairs. Watches electronically timed.
Selle Jewelers
808 Olive Street

LAST CALL ON AIR CONDITIONERS
SEASON CLOSE OUT!
All Major Makes—All Sizes
110 Volt, 220 Volt, ¾ to 1½ HP
No Gimmicks—This is a Bonfide Offer
1 HP as low as $140
5069 DELMAR
W. H. STANLEY & CO.
Open Mon., Thurs. & Fri. Eve.

Rebuilt Electrolux
COMPLETE WITH ATTACHMENTS
Only $11.95 With 2-Year Written Guarantee
Rebuilt by Reliable with Reliable Parts
Rug Nozzle
Wall & Ceiling Brush
Furniture Tool
Mattress Tool
Dusting Tool
Crevice Tool
Spray Gun
2 Extensions
Hose
Liberal Allowance On Your Old Cleaner
FREE HOME DEMONSTRATION
Call GA. 1-1100
RELIABLE UTILITIES CO.
1510-20 ST. LOUIS AVE.

INQUIRIES INDICATE EVERYBODY WANTS UNWANTED MUMMY

© New York Times News Service

NEW YORK, Sept. 14—The Brooklyn Museum's unwanted mummy has become the most sought-after mummy in recent memory.

Since it was reported yesterday that the museum was having trouble disposing of the 1600-year-old Egyptian mummy, the museum has been swamped with telephone calls and telegrams from all over the country and from such places as Canada and Cuba. Everybody wants the mummy.

A museum spokesman said that, for example, a Chicago television concern requested the mummy for use in TV commercials. The spokesman did not know what product was involved. A motion picture company has asked for the mummy for use in promoting a picture.

However, the museum said that John Cooney, curator of the Egyptian department, was still favoring giving the mummy to a small, deserving museum.

PART OF DANIEL BOONE INTERCHANGE IS OPENED

Two of the four loops of the cloverleaf traffic interchange at Daniel Boone Expressway and Brentwood boulevard were opened to traffic yesterday. The loops completed are on the east side, enabling northbound motorists in Brentwood to go west on the expressway, and eastbound traffic in the expressway to turn north into Brentwood.

Continuing seasonal weather will result in the west ramps being completed about Nov. 15, Ben Bondurant, State Highway Department resident engineer, said today. Illumination of the interchange has begun, with mercury vapor lights being installed overhead and fluorescent lights under the bridges.

Sodding of the east embankments is nearing completion on the east side of Brentwood, Bondurant said.

MAN KNIFED; ROW WITH WIFE OVER TAVERN GAME RELATED

Granville E. Loomis, a laborer, was in serious condition in City Hospital with a stab wound of the chest, inflicted last night by his wife, police reported, in a quarrel.

Officers were told that Loomis, 54 years old, and his wife, Eleanor, quarreled after she lost at shuffleboard in a tavern at Victor street and Broadway. The argument was renewed later in their home, 3507 Nebraska avenue, where Loomis was reported to have handed his wife a butcher knife, with the remark —"If you want to kill me, here is a knife." The stabbing followed.

Mrs. Loomis was booked suspected of assault with intent to kill her husband.

TAVERN SAFE BROKEN OPEN, ROBBED OF $1200 IN NIGHT

About $1200 was taken from a safe Thursday night at La-Rocca & Speno tavern, 321 Olive street, Michael Intravia, bartender, reported to police yesterday.

He said that when he opened the tavern he found that a three-foot hole had been cut in the roof of the dining room, adjoining the barroom, and that the safe combination had been knocked off and the cash removed. The safe was in a cabinet behind the bar.

Police said the burglar apparently used a ladder from a construction job nearby to climb the outside wall and to let himself down into the tavern. The burglar apparently left the same way, returning the ladder, police said.

Account received by the 10th earn from 1st of month. ALL ACCOUNTS INSURED TO $10,000 NEW AGE FEDERAL 4271 W. Easton JE. 5-5600 EARN 4%

Kline's
If it's new, if it's young . . . it's here!

Just Arrived! 1957 All Porcelain
FRIGIDAIRE
HIGH TRADES—EASY TERMS
SOUTHSIDE RADIO and FURNITURE
3630 S. Grand PR. 6-3000
OPEN NITES

SAVE $500
MAKE THIS YOUR GOAL
For 23 Consecutive Dividend Periods We Have Paid 3½% Per Annum
NOW 4%
ANTICIPATED 12-31-57
SAVE BY MAIL
SAVINGS INSURED TO $10,000
NORTHWESTERN
SAVINGS & LOAN ASSOCIATION
5508 Nat. Bridge EV. 2-5336
ST. LOUIS 20, MO.

3 SEIZED AFTER CLAYTON HOME IS FIRED UPON

Men Say They Were Hired to Frighten Resident Out of Testifying.

Three men were arrested early today after a shotgun charge was fired into a Clayton home. They told police they had been hired to frighten the occupant of the home and prevent him from appearing as a witness in court.

The prisoners, who gave East St. Louis addresses, signed statements that they were hired by a fourth man to fire into the home of Joseph Schwartz, 126 Lancaster drive, to intimidate Schwartz and induce him not to testify against the man. They said they do not know the nature of the case.

The men, who said they are Daflora Tripplette, Henry Wilson and George Ward, were charged with firing into a dwelling in warrants issued by Magistrate Leslie T. Lewis. The charge is a felony, punishable by a prison term.

Schwartz, who was asleep when the shot was fired, at 2 a.m., told Clayton police he did not "know what this is about." Schwartz, described as being in the feather business in East St. Louis, suggested there may have been a mistaken in identity.

Schwartz's daughter, Madeline, was entertaining a group of young women at a party in the basement when the shotgun charge shattered a first floor window, damaging an awning and a venetian blind.

Clayton Patrolmen Wendell Crites and Charles Poezl were in a scout car on Maryland avenue when they heard the shot. They drove toward Lancaster drive and halted the machine containing the three men.

Finding a shotgun with a discharged shell in the chamber in the machine, the officers arrested the men.

The men told officers they were to receive "more than $100" for firing into the Schwartz home. Tripplette and Wilson met the man in an East St. Louis restaurant by appointment, they said. After agreeing to carry out his plan they got Ward to drive them to Clayton. Their statements said the fourth man and a companion also went to Clayton to point out the home, then left the neighborhood.

Wilson's statement said he fired the shotgun, keeping in mind instructions not to injure anyone.

Denver Snow Earliest Since '29.

DENVER, Sept. 14 (UP)—A trace of snow fell in Denver last night, earlier than any time since 1929. An inch of snow fell at Laramie, Wyo.

RECORDS
Popular, Classical Reg. and LP. Latest Releases
SEALED—WELL PROTECTED
Newberry RADIO COMPANY
3401 S. Kingshighway VI. 2-2050

CLEARANCE SALE
ALL TYPES AIR CONDITIONERS
M. L. HOLEKAMP CO.
1700 BRENTWOOD BLVD.
WO. 1-7777

Hart Schaffner & Marx SUITS • TOPCOATS SPORT COATS
at wolff's
seventh and olive

FALL FESTIVAL SALE!
SMITH'S
EMPIRE FURNITURE CO.
5960 EASTON AVE.

SAVE
40% to 60%
ON ALL NATIONALLY BRANDED 'BACK TO SCHOOL' SHOES
GAMM'S Shoe Outlet
DELMAR Open Mon., Thurs. 'til 9
MANCHESTER Open Mon., Fri. 'til 9
• 6th and DELMAR • 7326 MANCHESTER
• SPRINGFIELD, ILL. 319 E. Monroe

SAVE UP TO ½
CHILDREN'S FURNITURE
Baby Cribs—Chests
Bunk Beds—Hollywoods
BABY SHOWER SPECIALS!
Play Pens $7
Walkers
Bassinettes
Musical Rockers
Cranny Strollers
High Chairs
Toy Chests
Upholstered Rockers
Bathinettes
JUVENILE FURNITURE MFG. CO.
5067 DELMAR
7020 W. FLORISSANT
6501 CHIPPEWA
FO. 7-8180

7-PC. TWIN-BED OUTFITS
Including Foam Rubber Pillow!
• Washable plastic headboard
• Innerspring-box spring combination
• Set of 4 legs.
REGULAR 49.95, NOW 28.88 Each — NO MONEY DOWN
SHOP 9 to 9
OLIVE AT 12th • PARK FREE
Carson Union May Stern

ST. LOUIS POST-DISPATCH
Founded by JOSEPH PULITZER
December 15, 1878
Published by
The Pulitzer Publishing Co.
Telephone Address
MAin 1-1111—1111 Olive St. (1)

THE POST-DISPATCH PLATFORM

I know that my retirement will make no difference in its cardinal principles; that it will always fight for progress and reform, never tolerate injustice or corruption, always fight demagogues of all parties, never belong to any party, always oppose privileged classes and public plunderers, never lack sympathy with the poor, always remain devoted to the public welfare; never be satisfied with merely printing news; always be drastically independent; never be afraid to attack wrong, whether by predatory plutocracy or predatory poverty.

JOSEPH PULITZER.
April 10, 1907.

Saturday, September 14, 1957

LETTERS FROM THE PEOPLE

Battle of Little Rock

To the Editor of the Post-Dispatch:

Arkansas likes to be known as the Land of Opportunity. Is Arkansas a land of opportunity for Negroes? Opportunity to obtain equal education and the happiness of freedom from stigma?

Meanwhile khaki-clad National Guardsmen hold rifles in their hands against a student who holds only books. Is this America? Have we gone insane? What is the good of our upbringing and our intelligence if we fail to see the vicious evil of the Governor's action in deploying militiamen against innocent children?

This is surely a time when all people of kindness and character must stand together in defense of solid principles which we in America prize so dearly. We can ill afford to let men of the Faubus stripe dominate the national scene. We must despise his act and reject his motive.

Add one more great battle to United States history: the quiet, bloodless battle of Little Rock. For the winner of this battle will prove whether all the other battles our valiant defenders ever fought have been stalemated by a man who represents what we have long sought to defeat, namely, abuse of the individual and the insecurity of civil welfare.

RODERICK E. DELANEY.
Pittsfield, Mass.

I admire greatly the stand taken by *The Arkansas Gazette* and Mayor Mann in the recent events in Little Rock.

The shocking picture of cruelty and misery in the Post-Dispatch Sept. 9—a photograph of white students jeering Negroes at North Little Rock—has made me wonder whether no white student at any point stepped out to befriend a Negro. I am sure that some must have wanted to.

If just one white student was brave enough to do that, it would be worth a front-page story and might offset a little this terrible photograph of naked meanness.

ERMINA MILLS.
Greencastle, Ind.

The picture of the two Negro boys leaving North Little Rock High School is the saddest one I have ever seen. I am saving it so that whenever I get to feeling kindly toward mankind I can get it out and look at it and hate people.

DEDE SMITH.
Indianapolis, Ind.

There is an old story to the effect that one Texas Ranger arrived to quell a riot in a West Texas city. He assured the anxious city fathers with: "You've only got one riot, haven't you?"

It's interesting to learn that Gov. Faubus considered it prudent to assign 200 Arkansas National Guardsmen to keep nine colored children out of Little Rock's Central High School. JOHN H. CARTER.
Webster Groves, Mo.

Kiss-Proof

To the Editor of the Post-Dispatch:

I read that provisions are being considered to safeguard President Eisenhower from women publicly kissing him. I don't believe he will need any such protection from the wives of postal employes.

In the face of constantly rising prices the President did not hesitate to veto the much-needed and deserved pay increase for postal and federal workers. The wives of these men are too busy hopelessly attempting to help cope with a completely out-of-balance family budget. Kisses for the President are not likely to be on their shopping list.

C. G. JARRETT.

Architectural Monuments

To the Editor of the Post-Dispatch:

Hearty congratulations on your editorial, "Part of Our Heritage." The old Merchants Exchange Building should be preserved for posterity. We can indeed afford to destroy no more of the few remaining architectural monuments of St. Louis's great post-Civil War expansion period. If necessary a municipal bond issue should be floated to save this and other historic structures in danger of demolition. The City of St. Louis could offer its citizens no sounder investment.

CYRIL CLEMENS.

Treed

(Forgive Me Mr. Kilmer).

To the Editor of the Post-Dispatch:

I think that I shall ever see
The leaves I've raked up from my tree;
Each time my raking arm gets sore
Tree digs down deep and finds some more;
Each day I weigh Tree's stumper crop,
Afraid its raid might never stop.
Trees were made for fools like me
To spray, turn grey, yet love that tree.

ADELINE FIXMAN.

Tax Upon Tax

To the Editor of the Post-Dispatch:

The power to tax is the power to destroy and I say that slowly but surely the people of St. Louis and St. Louis county are being destroyed by taxation.

The latest authority which seeks to tax St. Louis county is a super-school district whose only purpose is to provide schools for handicapped children. Now, I do not say we don't need such schools. I just say that if we need a super-district for this purpose then we need only one district for all county schools.

Tax upon tax cannot continue forever. WILLIAM HARKINS.

Stingy Diplomacy

In separate interviews, Senators Mansfield of Montana and Humphrey of Minnesota have suggested two ways of improving the nation's ambassadorial appointments. And neither Democrat puts too much of the blame for current diplomatic standards on the Eisenhower Administration.

The case that drew national attention to appointments abroad was that of Maxwell H. Gluck, named envoy to Ceylon when he did not know the name of the Prime Minister of that country. But by that time the nation had already been treated to a series of appointments to more important posts of men who seemed to have one thing in common: they had been contributors to Republican campaign funds.

While President Eisenhower hotly denied that campaign contributions had anything to do with the Gluck appointment, the fact is that many of our ambassadors have been campaign contributors, and not only in this Administration. Beyond that, our niggardly diplomatic allowance system almost requires that envoys at major posts be wealthy men.

Senators Mansfield and Humphrey suggest that the President and Secretary of State look harder for the best available men for diplomatic assignments. But they also urge that Congress double the $600,000 appropriation for expense accounts at embassies and legations abroad. Mr. Mansfield told the Senate that the inadequacies of these allowances were not the fault of the State Department. He said:

> Year after year the Department in presenting its request for appproprlations asks for an adequate amount. Every year the House (Appropriations) Committee slashes the request. This year the Department asked for $1,200,000 for representation allowances. The House committee cut the request to $600,000.

The result is not only a penny-pinching foreign service representing the wealthiest nation on earth, but a constant search for men who can afford to take on appointments to London, Paris or Rome. The Wriston Committee report of 1954 urged Congress to correct the situation, but perhaps the best description of the results of past policy came from Clare Boothe Luce after her experience as Ambassador to Italy.

Mrs. Luce found in the Rome embassy that there was not one good typewriter, the furniture was wretched and the only dictaphone was one she had bought with her money. She supplied much of the new furniture at her own expense. She also found, as other American ambassadors have found, that the annual entertainment allowance hardly paid for one month's receptions and dinners expected of the embassy of a great power.

One of the greatest weaknesses of our foreign service is lack of whole-hearted public support, translated into financial neglect by Congress. As a people striving for leadership in the world, we Americans cannot afford to be so cheap.

Historic Signature

Since the Eisenhower Administration had indicated it would not approve a weak civil rights bill, the President's signature on the new rights measure expresses his belief that it is not weak.

Certainly the law is not as forceful as the President had sought. Its provisions had been limited to the protecting of voting rights, but this is a basic right in representative government. It is a good place to begin the national effort to improve the status of minority groups.

The new law is a beginning—the first such since the Reconstruction days following the Civil War—and it reflects the desire of Congress, and the nation, to seek acceptance of civil rights before resorting to punishment for defiance of them. This is true not only of the injunctive procedure on voting rights, but of the establishment of a new presidential commission to study the civil rights area, and also of provisions for a strong civil rights division in the Justice Department.

In a spirit of moderation Northern Congressmen, as well as Southerners, agreed to repeal of an old law permitting the President to use troops to enforce court orders on civil rights. The South made much of this imaginary issue. So the nation should note that while the President has not used troops in civil rights cases, a Southern Governor has. And Gov. Faubus of Arkansas used troops not to uphold a civil right but to deny it.

The law which the President has just signed has no direct bearing on the Arkansas case, but there are other statutes which permit the Federal Government to deal with defiance, if continued. The historic civil rights measure adds to the nation's toolbox for shaping more equal rights for all citizens.

Baseball's Not So Golden Gate

Nelson Rockefeller may become even more popular in Brooklyn than was the United States Cavalry in nickelodeon days when it always galloped to the rescue in the nick of time. But if he and the New York taxpayers succeed in keeping the artful Dodgers from loading up a transcontinental van, he may not be quite so popular with the owners of the other National League baseball firms, not to mention the City of Our Lady the Queen of the Angels.

Baseball Commissioner Frick is making happy-sounding but carefully meaningless sounds in the background. That may be because he is anticipating the groans that will go up if the New York Giants (soon to be the San Francisco Seals) turn up as the only club on the Coast.

The schedule-makers — and National and American League schedules must be co-ordinated—might ease matters a bit by cutting the East-West trips from four to three. Yet since San Francisco gets more than its share of cold, rain and fog, what if September overtakes the Seals with a batch of games unplayed? Weather and open dates permitting, some teams might make an extra trip or two to the Golden Gate.

Without counting those, however, the League's travel expenses will go up about 90 per cent. Philadelphia, for example, expects to put out an extra $40,000. And the Cardinals, the Seals' nearest neighbors, will find their bill about $35,000 higher. If the Seals sell 25,000 tickets for all home games, the visiting teams would pick up $8875 a game or about $225 a head for a squad of 30. That is enough to pay expenses, but not dividends. Would this please Brooklyn's Walter (Horace Greeley) O'Malley who started the "Go West" movement out of a hankering for bigger profits?

And that is not the half of it. Baseball writers and broadcasters already are wondering about Coast games which will end at about 2 a.m., Eastern time, and Eastern games which will start as early as 10 a.m., Pacific time. Will fans sit up all hours to learn who won, and who is in first place?

What of the players? Already they are not sure whether they are day workers or night workers. Think of what sudden jumps across three time zones will do to their eating and sleeping. Is that a way to keep in shape? And what of those who still insist on trains instead of planes? Must they retire to the Hall of Fame or the Sand-Lot League?

The mess would not be so thick with two teams on the Pacific Coast. That is what the front offices had been counting on. But if Mr. Rockefeller decides that Brooklyn needs the Bums—just as he decided New York needed the United Nations—he may expect a few cat-calls among the cheers.

Equalizing County Schools

St. Louis county's 100,000 public school pupils are going back to their classrooms—and to unequal educational opportunities.

Judging by the general high level of school tax rates in the county, parents have exhibited a commendable willingness to support public education. Unfortunately, willingness alone is not sufficient. As the Metropolitan Survey's study of the county schools has made so clear, a substantial tax base also is essential.

Because the schools are largely supported by local property taxes, districts with plenty of taxable property within their boundaries (and relatively few pupils) enjoy substantially greater ability to support a good educational program than districts with a residential tax base and large numbers of pupils. In the school year 1955-56, for example, one school district was able to spend $538 per pupil; another district could afford only $112.

There is no good reason why county residents ought to tolerate such wide variations in ability to support schools. The land-use pattern that makes one county district affluent and another poor is in large measure accidental. Moreover, commercial property values in a wealthy district generally exist because people from outside the immediate neighborhood shop and do business there. This is certainly true of Clayton.

At least two methods are available for equalizing educational opportunities throughout the county. One requires consolidation of the 29 districts into a single district, a step that the County Board of Education could propose if it felt so inclined. This is not necessarily the best, however.

The Metropolitan Survey recommends a method based on a uniform minimum expenditure per pupil in every district throughout the county. This sum would be set by the County School Board. And it would be guaranteed to each district by a minimum school levy that would be uniform throughout the county, as well as by state aid and other funds distributed by the county to the school districts.

Districts that wished to raise the per pupil expenditure in their areas could do so by raising their own school operating levy. Each district would continue to pay off the principal and interest on its bonded debt as at present.

Such a program would require state enabling legislation. Since the Missouri Legislature does not meet again in regular session until January 1959 chances of immediate action on it are slight, depending as they do on the Governor including the program in any call for a special session in the meantime. Certainly this could be justified as a matter of urgent public interest.

A few county districts are too small for their own good. The Metropolitan Survey recommended that they be combined with other districts in the interest of increased efficiency and improved educational opportunities for their children. These include Maryland Heights, Valley Park, West Walnut Manor, Jefferson Barracks, Scudder and Parkway Consolidated. The Survey indicated an exception might be made in the case of the latter because of indicated growth.

The County School Board can propose consolidations involving these districts, and it certainly ought to examine carefully the possibilities.

Above Our Northern Border

The long border between Canada and the United States has for more than a century been just about the most peaceful one in the world. And now it has been almost completely ignored in the taking of a very important step in the defense of this continent against any aggressor nation. The action has attracted little attention and that is significant of the good sense and amicable relations between Americans and Canadians.

All air defense forces of the United States and Canada were integrated into a single operational command last Thursday with headquarters at Colorado Springs, Colo. The command will be under Gen. Earle E. Partridge of the United States Air Force with Air Marshal Roy Slemon of the Canadian Air Force as deputy commander. It is good to know that if there should be any aggression there will be one united fighter force in the sky instead of two separate forces sent from two headquarters.

None but the most ardent and shortsighted nationalists could protest. It is too bad the action was not taken sooner. It is an example of common sense at its best.

An Overwhelming Vote in the U.N.

India's position in the U.N. on the resolution with respect to the rape of Hungary will appear to many to be an apology for Communist Russia. Actually it is consistent with Indian policy in all such matters.

As the Ambassador from New Delhi to the U.N. explained, India regards condemnatory resolutions as "negative." He cited India's similar position at the time when the invasion of Egypt was before the U.N., as evidence of the fact that India's position now against condemning Soviet Russia and the puppet government in Budapest squares with its opposition to the resolution against England and France in the Suez controversy.

Whether or not we agree with the Indian position, it is only fair to try to understand India's approach. For India has no doubt as to what happened in Hungary and where the responsibility for it lies. The Indian Ambassador, Arthur S. Lall, said also that nothing he had said in opposition to the condemnatory resolution should be taken as approval " in any sense" for what went on in Hungary.

This is the Indian stand and the spokesmen for Prime Minister Nehru's country are entitled to make the best case they can for it. A much more accurate reflection of world opinion is the 60-to-10 vote in the Assembly in favor of the resolution. For even after allowing for the 10 abstentions—India and nine others—the vote shows the deep conviction that the wanton killings in Budapest and elsewhere in Hungary were a crime against humanity. To condemn such brutality and to help deter it in the future are among the primary purposes of the U.N.

Thus let India consistently oppose "negative" resolutions if it wishes. To many other U.N. members it will be a case of world opinion expressing itself through the one best international instrument for criticism yet fashioned by the family of nations.

Now Stan knows just exactly how Casey felt that gloomy day long ago back in old Mudville —and all the rest of us know how his heart-broken fans felt!

"I'M TRYING NOT TO"
—From The Washington Post.

Missouri Reviews Its Traffic Toll

The Mirror of Public Opinion

Motorists' negligence and inattention often cause highway accidents while speed contributes to their severity, Highway Department finds; fatalities have risen, but death rate for miles traveled has declined; economic loss is greater than cost of new roads.

From the Auto Club News, Published by Automobile Club of Missouri

Negligence and inattention on the part of motor vehicle operators are two of the most common contributing factors to highway accidents, according to a two-year analysis of such accidents on state-maintained highways in Missouri compiled by the Traffic Control Section of the Missouri State Highway Commission's Division of Maintenance.

The analysis sets out that, except for a slight decline during 1952, traffic accidents have increased steadily during the over-all period 1949-1955. Fatalities fell off slightly during 1950 and showed a downward trend in 1953-54, but the general inclination of the fatality curve has been upward in the state ever since 1944.

Vehicle miles of travel have increased steadily in the state since 1949. Fatality rates per vehicular mile have, in general, been decreasing during the past few years and Missouri rates have been consistently below the national level.

Analysis figures give a boost to the safety of modern highways. They reveal that fatality rates for divided highways are much lower than for 24-feet wide, two-way traffic roadways and also averaged lower than for three-lane and four- five- and six-lane undivided pavements.

Also, both the accident and fatality rates are lower on controlled access highways than on other state-maintained routes. And indication is seen in the figures that accidents per mile on divided highways increase as the frequency of access points and crossovers increases.

Basis for Speed Limits

Speed has most definitely been a factor in accident severity, according to the analysis. During 1954 and 1955 most accidents reported involved vehicles traveling between 40 and 50 miles per hour. During the 1949-55 period, as a whole, however, the most fatal accidents resulted when the vehicles involved were traveling at speeds of between 50 and 70 miles per hour.

Samplings of speeds on the newer highways during the past few years are reported to have shown that 85 per cent of the drivers travel at a rate of about 62 miles per hour during the day and 61.1 miles per hour or less at night. Since most speed limits are based on this "85 percentile speed" it seems apparently that any limit in excess of those figures would cause very little hindrance or delay to the traveling public, the analysis says.

Analysis statistics also reveal that routes with poor alignment show a higher accident incidence on tangents than on curves. Conversely, where the alignment is relatively straight, and only an occasional curve appears, such curves seem to disturb drivers with the result that this type road usually shows a higher incidence of accidents on curves than on tangents.

The report brings out that the well-known yellow no-passing lines have become one of Missouri's best-known traffic control devices. Surveys of these lines on four selected routes reveal fewer accidents within the limits of such marked zones than in unrestricted territory outside of the zones.

About 75 per cent of all accidents occur on dry pavement, the analysis reports. Accidents involving exits from driveways or side streets, where the collision takes place at right angles, are among the most severe type. Many of the older highways provide heavy fatality records from this type accident.

Most traffic accidents and traffic fatalities occur between 4 p.m. and 7 p.m., according to the study. However, in proportion to traffic, accident and fatality rates are higher for the period just after midnight.

Drivers within the 21-30-year age group are producing the most accidents, the two-year figures reveal. During the period, also, 17½ per cent of all accidents studied and 19½ per cent of all fatal accidents showed some indication that drivers involved were drunk or had been drinking. Those figures represent an increase over the previous five-year period and indicate an excessive contribution to the fatality toll.

Increase in Holiday Accidents

Traffic accidents and fatality rates per vehicular mile were shown to increase sharply during holiday periods for the two years studied. Also, single vehicle accidents, both fatal and non-fatal, occurred most frequently on curves or at bridges. This was seen as an indication of speed and loss of control.

Most pedestrian accidents were found to have occurred when the pedestrian was standing, walking or crossing a roadway at some point between protected intersections.

The toll of traffic fatalities on state-maintained highways was 708 in 1954 and 809 in 1955. Injuries totaled 10,062 in 1954 and 10,834 in 1955. Property damage was $8,001,459 in 1954 and $9,037,790 in 1955.

An estimated 7,631,038,305 vehicle miles were traveled on state-maintained highways in 1954 and the total increased to 7,868,912,360 in 1955.

The economic loss caused by traffic fatalities, injuries and property damage is continuing to grow from year to year, the analysis reports. However, because the volume of traffic on highways is growing more rapidly, the economic loss shows a decline in recent years on a vehicle-mile basis.

In a five-year study made two years ago, the economic loss from accidents exceeded the value of all highway work placed under construction during the period, 1949-53 inclusive.

Small Towns Are Best!

From the Canova (S.D.) Herald

After reading about the many cases of vandalism, thefts and other crimes in the cities, even in our South Dakota cities, we can feel thankful that we reside in a small town where we can leave our car in front of our house all night without its being stolen or damaged in any way and where our children are reasonably safe and can move about town freely without fear of kidnaping and other crimes which are so numerous in the cities these days.

Small towns may have a few disadvantages but right at the moment we can think of so many advantages in the small town that completely overshadow the few advantages the cities have that there is no comparison.

Out here we know our neighbors and are interested in their well-being and we know our neighbors are interested in us. This is a feeling that does not exist in the larger cities. There it seems to be the case of "dog eat dog" and the devil take the hindmost.

Still there are professional men like doctors who hold up their hands in horror at the thought of locating in a small town. Many of them would rather eke out a mere existence in the city instead of having a lucrative business in a small town. Thank God for the small towns. What would we do without them?

THEN IT WAS ASAFETIDA.

From The Pleasant Hill (Mo.) Times.

Some of us who wore asafetida bags around our necks, as children, for health purposes, now smoke filter-tip cigarettes for the same reason, and with as much benefit.

Between Book Ends

The Largest Profession

NEA: THE FIRST HUNDRED YEARS, THE BUILDING OF THE TEACHING PROFESSION, by Edgar B. Wesley. (Harper, 419 pgs., $5.)

As an increasingly large slice of the taxpayer's dollar goes to education, the American public becomes more interested in the subject and learns more about the teachers' organization, the National Educational Association.

"The largest professional organization that has ever existed for any profession in any country," is the description of the N.E.A. given by the author whose scholarly book will be of interest to a much wider reading audience than the teaching profession. The public as a whole, whether it likes it or not, is concerned with teacher shortage and increased cost of education, both resulting from postwar increase in school population.

These are just three of the problems with which the N.E.A. is working arduously. Basically, improvement of teaching standards, the purpose around which the organization was launched in 1857, continues to be its fundamental concern.

William T. Harris

Contributions toward public education of great American scholars and statesmen like William T. Harris, St. Louis superintendent and later United States commissioner of education; Horace Mann, George Washington, and Thomas Jefferson, controversial issues and lost causes such as the simplified spelling movement, all are dealt with in Dr. Wesley's carefully assembled compact history of the N.E.A.

As in the account of a hundred years of almost anything, nostalgia creeps in. Vignettes of early classroom experiences are diverting, and the occasional quaint note very appealing, as when, at the first annual meeting, the N.E.A., composed entirely of men, adopted a grandiloquently worded resolution "praising women and blessing women teachers." This in the light of the organization's plea at its 1957 convention last month for more men teachers, both elementary and secondary.

The very usable index adds to the value of the book; its frontispiece depicting the architect's drawing of new N.E.A. headquarters, a $5,800,000 glass-and-masonry structure to be completed in Washington next year, gives tangible evidence of the organization's growth from the small thinly scattered group of "43 practical teachers" to its present membership of 750,000 educators.

The author, visiting professor of education at Stanford University, was commissioned in 1955 as "N.E.A. centennial historian."

MARY JANE RANDOLPH.

Heroes to Themselves

THE VICTORIAN FRAME OF MIND: 1830-1870, by Walter E. Houghton. (Yale, $6.)

Somewhere in the body of his book Prof. Houghton (of Wellesley College) quotes Edmund Gosse as saying that the Victorians "marshaled admiration, dignified it, turned it from a virtue into a religion, and called it hero worship." It is hero worship, on the part of the eminent Victorians for themselves, which is a distinguishing mark of their age—and which made them so vulnerable to the darts of Lytton Strachey and his school of deflators.

If Prof. Houghton's admirable study is any indication, however, the tide seems to have turned again. He is sympathetic to the Victorians and to their substantial accomplishments in literature, but he is not blind to their social narrowness, to their straight-laced morality, or to their over-riding hypocrisy. Weighing these against their shining achievements in letters, he arrives at a balanced appraisal of the mark they left on their time. This is a cool, dispassionate yet sympathetic picture of one of the seminal periods in British history.

U.S. DISMISSES CASE AGAINST SIX REDS

PITTSBURGH, Sept. 14 (AP) —The Federal Government yesterday dropped its case against six district Communists.

The defendants were Steve Nelson, Benjamin Careathers, William Albertson, Irving Weisman, James Dolson and Andrew R. Onda.

They were indicted for violation of the Smith Act, which prohibits advocating overthrow of the Government by force.

United States Attorney Malcolm Anderson, in his request for the court to drop the case, said:

"A careful re-examination of this case in the light of recent Supreme Court decisions has led us to conclude that we cannot successfully retry the defendants on the basis of the evidence presently available to the Government.

"Two of the original trial witnesses are deceased and other witnesses are no longer available. It is therefore respectfully urged that this court grant the Government motion to dismiss the indictments."

United States Judge Rabe F. Marsh granted the motion.

The defendants were first charged with conspiracy to overthrow the Government early in 1952. They were indicted on Jan. 18, 1952.

Five were convicted Aug. 25, 1953. The court of appeals affirmed the conviction on June 13, 1955.

On Sept. 20, 1956, the Government requested the Supreme Court to determine the truthfulness of the testimony of Joseph Mazzei, one of the chief witnesses against the five.

The Supreme Court ruled that Mazzei's testimony was not factual and ordered a new trial for the five.

Onda was not tried because of his health.

Air Station

Continued From Page One.

weekend training for reserve pilots and air ground personnel.

The spokesman explained that the base will be "phased out" in conformity with normal military procedure.

Phases of Closing.

This would mean that in the month starting Feb. 1, the 14 squadrons will be decommissioned. In the following month, the aircraft will be relocated. In April and May, active duty personnel and equipment other than aircraft will be relocated. Final phases of the closing will be completed in June.

The present Navy base, opened in 1942, occupies 61.8 acres at the south side of the field. It has a hangar, administration building and other structures. Operational units are on the north side of Natural Bridge road. The recreational building, barracks, galley and drill hall are on the south side of Natural Bridge.

Increasing traffic at Lambert Field has been a source of concern to airport authorities. David Leigh, airport manager, said that, if operations at the field continue to rise at the present rate, the "saturation point" will be reached within three years.

At present, he said, the number of take-offs and landings at the airport total about 200,000 a year. The maximum number that could be handled would be between 250,000 and 275,000.

Leigh said that a total of 22,171 landings and take-offs during July, 31.2 per cent were military planes, 39.5 per cent were airlines' craft and 29.3 per cent were private planes. Last year's traffic breakdown showed 32.2 per cent military operations, 43.3 per cent airlines and 24.5 per cent private planes.

Navy Statement.

The Navy, in its statement released in Washington last evening, said:

"The Naval Air Stations at St. Louis and Akron, O., will be dis-established during the period Feb. 1 to June 30, 1958. These stations are part of the Naval Air Reserve.

"These cutbacks are necessitated by limited operating funds, increased costs of new aircraft and reductions of personnel throughout the Navy during the current fiscal year. These factors affect the Naval Reserve as well as the fleet forces and other components of the Navy.

"Closing of these stations will make available approximately $1,226,000 to other Naval Air Reserve activities, and approximately 900 personnel for reassignment.

"In addition, in the case of the Naval Air Station, St. Louis, there has been a local demand to relieve the present congestion at Lambert Field by removing military aircraft from that field.

High Costs Cited.

"It had been Navy's hope to construct new facilities in each of these general areas (St. Louis and Akron).

"However, the high costs involved in replacing these naval air stations make it impracticable to start such projects at the present time.

"Due to the necessity of conserving its funds for more urgent naval requirements, the Navy is forced to defer its plans to participate in the building of any new all-military facility in the vicinity of St. Louis.

"Reserve components attached to the Naval Air Station, St. Louis, consist of an air-wing staff, two ground units and 14 aircraft squadrons.

"A total of 1254 reserve personnel at St. Louis will be directly affected by this action. The Navy urges these to continue their active affiliation with the reserve program by attending drill periods at other naval air stations, by participating in naval reserve officers' schools and by enrolling in correspondence courses.

"The 61.8 acres of ground and the existing facilities which the Navy uses at St. Louis will be disposed of in accordance with current directives regarding the disposal of surplus property.

108 Civilians Affected.

"Aircraft and equipment will be disbursed among other naval establishments. A total of 108 civilian personnel in St. Louis will be affected by this reduction."

Karsten, a former member of the Government Operations Committee in the House, said:

"I propose to request a congressional inquiry into the handling of the proposed military airport for St. Louis and the announcement by the Navy, issued late yesterday, that they are to do away with their facilities in the St. Louis area.

"The decision to construct a military airport was made by the Department of Defense early this year and the Navy was designated as executive agent to select the site and develop the plans.

"Rather than proceeding under this delegation of authority, the Navy embarked on a side excursion. This represents the erratic on-again, off-again defense program that is being followed in Washington.

"It is wasteful, extravagant and unwise. Our reserve program is the basic foundation of our defense. We have spent a great deal of money and time in providing a reserve facility for the St. Louis area.

Expensive Sacrifice.

"To attempt to substitute Pentagon adding machines and blue pencils for an adequate reserve program may save money but only at the expense of sacrificing the strong defense program which Congress authorized and for which funds were provided in the last session of Congress.

"I am bringing this whole matter to the attention of the chairman of the House Committee on Armed Services and the chairman of the House Committee on Government Operations.

"It is apparent that the Navy's dispensing with the reserve facility in the St. Louis area is the final method employed in eliminating the all-military airport which had been recommended by the Airport Use Panel last year. This panel was composed of the Department of Navy, Department of the Air Force, Department of Defense and the Civil Aeronautics Administration.

"It's just a question of the Navy marching up hill last year and down hill this year."

'Disturbed' by Announcement.

Curtis said he was "disturbed" by the Navy's announcement it intended to close the base at Lambert-St. Louis Field.

"There was absolutely no indication that it was coming," he said. "I intend to make a personal investigation of the matter and ask the Appropriations Committee of the House to assist.

"It is hard for me to believe that the need for closing the base is budgetary. The Navy has not implemented the reserve program as Congress intended.

"Economies should be effected through implementation of the Hoover Commission's recommendations, particularly in the area of unification of the armed services, rather than through weakening of the country's defenses. Billions of dollars could be saved in this way.

"Efforts to force implementation of the Hoover Commission's recommendations in this respect have been thwarted. The military establishment has become a bureaucracy in uniform which goes ahead and does as it pleases."

SISTER PHILOMENA KARCHER FUNERAL SERVICES ARE HELD

Funeral services for Sister Philomena Karcher, a member of the Ursuline Order for 57 years, were held today in the chapel of Ursuline Convent, 800 East Monroe avenue, Kirkwood. Burial was in St. Peter's Cemetery.

Sister Philomena, 83 years old, died of complications Thursday at St. Mary's Hospital. She was born in Germany and entered the order here Jan. 1, 1900.

A housekeeper at Ursuline Convent, she had been stationed in the St. Louis area since entering the order. She had no immediate survivors.

River Stages

STATIONS	Flood Stage in Feet.	Stage 7 a.m. Today.	Change 24 hrs. In Ins.
Keokuk, Ia.	16	2.9	—0.1
Hannibal, Mo.	14	10.2	+0.2
Dam 25-TW	22	13.9	—0.3
Morris, Ill	13	5.2	+0.2
La Salle, Ill.	20	10.6	—0.1
Peoria, Ill	18	11.6	+0.1
Havana, Ill.	14	*	*
Beardstown, Ill	14	8.9	—0.1
Grafton	18	15.1	—0.1
Dam 26-TW	21	1.2	0.0
Jefferson City	23	*	*
Lakeside Pool	60	58.2	0.0
Hermann	21	7.5	—0.1
St. Charles	26	11.6	0.0
St. Louis	30	3.6	0.0
Valley Park	14	*	*
Chester, Ill.	27	5.6	—0.2

News of the Churches in the St. Louis Area

PRIEST AND LAYMAN TEAM FOR LECTURES

By JOHN T. STEWART
Church Editor of the Post-Dispatch.

An officer at Scott Air Force Base, who is a Catholic convert brother of playwright Tennessee Williams, will take part in a fall lecture series at the Catholic Information Center, 1129 Locust street, it was announced this week.

Capt. Walter Dakin Williams, former St. Louisan, is in the Judge Advocate's office at Scott Base; he is also legal counsel to his famous brother, winner of the Pulitzer Prize in drama in 1954.

A new type of program was announced for the information center by the Rev. Jerome F. Wilkerson, newly appointed director. A priest and a layman will conduct the series together on the Thursdays in October and November (Thanksgiving excepted). Father Wilkerson will be the priest and Capt. Williams the layman.

The first lecture in the series will be given Thursday, Oct. 3, at 7:30 p.m.

Capt. Williams was converted to Catholicism while serving with the Air Force in India during World War II. He is the author of a current book on religious beliefs, "Nails of Protest."

Capt. Williams received his law degree from Washington University, and is a member of the St. Louis and American Bar associations. He also studied at Colorado University and the Harvard Graduate School of Business Administration, and was a full-time instructor in law at St. Louis University. He was recalled to military service in 1951.

Capt. Williams's conversion to the Catholic faith in India has a particular interest in that he is a lineal descendant of Valentine Xavier, brother of St. Francis Xavier, Sixteenth century apostle to India. An earlier descendant, John Sevier (the family had Anglicized the name) became the first governor of Tennessee, 1796-1801, and he inspired, at least in part, the playwright's name "Tennessee" Williams; Thomas Lanier was the name his parents gave him.

The information center announces that, in addition to the evening lectures, a course in the Catholic religion will also be given every Tuesday and Friday at 12:10 p.m., starting in October.

ARCHBISHOP RITTER MAKES ASSIGNMENTS OF PRIESTS

The Rev. Jerome F. Schutzbach, former pastor of St. Mary of Victories Church, has been named administrator of St. Cronan parish, Archbishop Joseph E. Ritter announced yesterday. He succeeds the Rev. James F. McGrath, who becomes pastor emeritus.

The Rev. Stanislaus J. Wisniewski has resigned as pastor of Our Lady of Czestochowa Church because of ill health, Archbishop Ritter announced.

The Rev. Severin Nelles, O.F.M., has been appointed chaplain of St. Anthony's Hospital.

ELECTED BY STUDENT GROUP

Miss Ann Finkle, daughter of Mr. and Mrs. William H. Finkle, of 1228 North Ninth street, was elected national secretary of United Student Fellowship at its annual convention Monday at Defiance, O. Miss Finkle, 17 years old, is a sophomore at Washington University. She is a member of Fellowship Center.

United Student Fellowship is the student organization of the United Church of Christ, combining student groups of the Evangelical and Reformed Church and Congregational Christian churches.

Lecturer

CAPT. WALTER DAKIN WILLIAMS

ST. MARK CHURCH HONORS RECTOR ON ANNIVERSARY

St. Mark's Episcopal Church, Clifton and Murdoch avenues, was giving a special parish program today to celebrate the tenth anniversary of its rector, the Rev. William Murray Kenney.

A seminar was held this morning on the subject, "The Interrelationship of Theology and Religious Education." Guest speakers were the Rev. Dr. Allen O. Miller of Eden Theological Seminary, and Miss Emma Lou Benignus, associate secretary of the adult division of the Episcopal Church's Department of Christian Education, New York.

A festival service of morning prayer was scheduled for noon.

Miss Benignus is a native of Belleville, Ill., and a graduate of Illinois College, Jacksonville. After graduation, she worked in a cancer research laboratory in St. Louis. As an adult convert to the Episcopal Church she attended a summer conference for professional women church workers. Miss Benignus also studied for a year under her parish rector, the Rev. Stephen F. Bayne, Trinity Church, St. Louis, now bishop of Olympia, Wash. She began her present service in the church in 1954.

REFORMATION DAY SERVICE

The twelfth annual Reformation Day service of Protestant churches in St. Louis and St. Louis county will be held at Kiel Auditorium Sunday, Oct. 27, at 8 p.m.

The speaker will be the Rev. Dr. Harold A. Bosley, Methodist minister of Evanston, Ill. The Rev. Dr. Val B. Strader, pastor of Union Methodist Church, St. Louis, is the chairman of the committee on arrangements. The interdenominational meeting is sponsored by the Metropolitan Church Federation.

Church Repairs Property.

Centennial Christian Church, 4950 Fountain avenue, has spent $41,000 on a recently completed program of repairs and renovation, it is announced by the pastor, the Rev. William K. Fox. Major repairs included strengthening of arches supporting the sanctuary dome, installation of a divided chancel, and renovation of the church and manse.

Program Announced for Meeting Of National Council of Churches

The program for the general assembly of the National Council of Churches, to be held in St. Louis Dec. 1-6, was announced here yesterday. The assembly, which meets every three years, is made up of representatives from 39 major Protestant and Eastern Orthodox church bodies, with 37,400,000 members in the United States.

The opening public session will be held Sunday, Dec. 1, at 8 p.m. in Kiel Auditorium. A program of music will be presented by the Bach Society of St. Louis, the St. Louis Symphony Orchestra, and soloists.

Business sessions will be held at Kiel Auditorium Monday, Dec. 2, through Friday morning, Dec. 6. Presiding will be the president of the National Council, the Rev. Dr. Eugene Carson Blake, of Philadelphia, a former St. Louisan; he is stated clerk (chief administrative officer) of the Presbyterian Church, U.S.A.

Another former St. Louisan, the Rev. Dr. Truman B. Douglass, New York, will give one of the principal addresses Dec. 3. The executive vice president of Congregational - Christian Board of Home Missions was pastor of Pilgrim Congregational Church, St. Louis, from 1935 to 1943.

Program chairman for the assembly is the Rev. Dr. Hampton Adams, pastor of Park Avenue Christian Church, New York, who was pastor for 16 years of Union Avenue Christian Church, St. Louis.

Other speakers will include Bishop Henry Knox Sherrill, New York, presiding bishop of the Protestant Episcopal Church and the National Council's first president; the Rev. Martin Luther King Jr., Montgomery, Ala., who headed the non-violent resistance to bus segregation in Montgomery; Bishop Rajah B. Mannikam of India; the Rev. Dr. Liston Pope, dean of Yale Divinity School, New Haven, Conn.; Bishop Everett H. Jones of the Episcopal Church diocese of San Antonio, Tex., and Charles C. Parlin, Methodist lay leader of New York.

The assembly will have a three-part theme, the Rev. Dr. Adams said: "Christian responsibility for peace in a divided, nuclear world; Christian responsibility for racial brotherhood and justice, and Christian fellowship among the different churches."

"The assembly will be more than a spectacular demonstration of inter-church co-operation," the Rev. Dr. Adams stated; "it will afford delegates six days and nights to determine how the churches can do still more together to strengthen faith and the works of faith in America and beyond our shores."

Business matters to come before the assembly include the following: Acceptance of the three-year report on the entire council enterprise, admission of new church bodies, adopting a message to the churches, and election and installation of new officers.

The week will close with a luncheon to be addressed by the newly elected National Council president.

MEDICAL MISSION SISTERS SUPERIOR IS TRANSFERRED

Sister M. Sarah, superior of the Medical Mission Sisters, 3905 Westminster place, is leaving St. Louis to become superior of the order's motherhouse at Philadelphia, it was announced this week.

Sister Sarah will be succeeded here by Sister Mary Richard, who comes from the motherhouse, Philadelphia. She is a graduate of the School of Journalism of Marquette University, Milwaukee, Wis., and a veteran of Catholic medical missions in India and Pakistan. Sister Mary Richard has visited St. Louis several times, addressing various religious groups here.

Medical Mission Sisters train their members for medical mission service in foreign countries. The order was founded in 1925 at Washington, D. C., and the first year operated only one medical mission center, in India. Today it conducts 25 centers in seven countries on five continents, with more than 500 sisters serving in those centers. They serve more than 500,000 patients annually.

Mission Leader

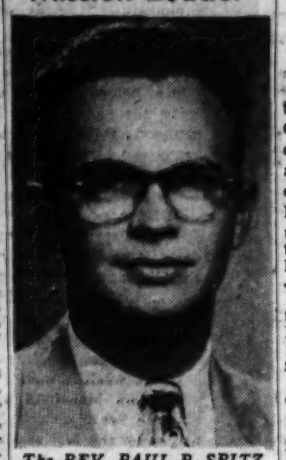

The REV. PAUL P. SPITZ

LUTHERAN PASTOR ACCEPTS CALL TO DISTRICT POST

The Rev. Paul P. Spitz, pastor of St. Stephen's Lutheran Church, Olive street and Pendleton avenue, has resigned to accept a call to become mission director of the Western District, Missouri Synod. He will take up his new post early in October, with offices at Concordia Publishing House, 3558 South Jefferson avenue.

As director of mission, Pastor Spitz will succeed the Rev. Martin Schaefer, who will remain in the mission staff as field man.

Pastor Spitz, a 1946 graduate of Concordia Theological Seminary, has been pastor of St. Stephen's Church since 1953, coming here from a pastorate at Seward, Nebr. He is a son of the Rev. C. Thomas Spitz Sr., of Belleville, Ill., retired pastor of Zion Lutheran Church, Belleville.

Seventy-fifth Anniversary.

The Theosophical Society of St. Louis will celebrate its seventy-fifth anniversary tomorrow at a diner at Hotel Statler at 6:30 p.m. It was the first theosophical center established in America. Charles E. Luntz is president of the St. Louis society.

CHURCH NOTICES

UNITARIAN CHURCHES

FIRST UNITARIAN
5015 Waterman
Service and Church School 11:00 A.M.
"THE ONE AND THE NOT-ONE"
Dr. Theodous B. Clark, Minister

ELIOT CHAPEL
496 West Washington
Kirkwood
Service and Church School 10:00 A.M.
"The Task of the Liberal Church" (Part II)
Dr. Martin Greesman, Minister

Dial a Prayer
MEDITATION
Any Minute of the Day or Night
FO. 1-0090

You and your friends are invited to hear An Outstanding Speaker
Evangelist Ruth Cutkomp
Beginning Sat., Sept. 14
7:30 P.M.
In Revival Services Nightly Except Monday
at Bro. Ben's
3610 Grandel Sq.
Hear Brother Ben's Broadcast Each Sun. at 3 to 3:30 P.M. KSTL 490 on your dial
No Admission Charge

CHURCH NOTICES

Pilgrim Church
ALLEN HACKETT, D. D., Minister
10:30
MORNING WORSHIP & CHURCH SCHOOL
"OLD TESTAMENT OMAR"
826 UNION near DELMAR
PARKING LOT
CONGREGATIONAL

HEAR . . .
"FRANK AND ERNEST"
On the Topic
"PALESTINE IN PROPHECY"
Sunday, September 15
KXOK 630 kc. 9:30 A.M.
Israel's prominence in the news today is in fulfillment of prophecies recorded in the Bible. Send for a free copy of the booklet, "Israel in History and Prophecy." Address:
"FRANK AND ERNEST"
Box 140, Dept. N, General Post Office, New York, N.Y.

HOME AGAIN SUNDAY
Wesley H. Hager
Preaching
"THE VOICE OF THE CHURCH"
9:30 and 11:00 A.M.
IDENTICAL WORSHIP SERVICES
7 A.M. Holy Communion
9:30 A.M.
CHURCH SCHOOL FOR ALL AGES
Grace Church

CHURCHES OF CHRIST
WELCOME YOU TO THEIR SERVICES TOMORROW
ST. LOUIS AND ST. LOUIS COUNTY
CENTRAL — 305 S. Skinker, Bible School, 9:45 A.M.; Worship, 10:50-7:00 P.M. Robert Meyers
FERGUSON — 702 S. Florissant Blvd. Bible School, 9:45 A.M.; Worship, 10:45 A.M., 7:30 P.M. T. T. Carney.
KIRKWOOD — Big Bend and Geyer, Bible School, 9:45 A.M.; Worship, 10:45 A.M. - 7:00 P.M. George Estes.
LEMAY — 754 Regina. Bible School, 10:00 A.M.; Worship, 10:50 A.M.-7:30 P.M. M. R. Daniels.
MARYLAND HEIGHTS—Fee Fee Road, South of Dorsett. Bible School 10:00 A.M.; Worship, 11:00 A.M., 7:30 P.M. Carroll Bennett.
MORGANFORD — Morganford and Thoiezan. Bible School, 10:00 A.M. Worship 11:00 A.M., 7:00 P.M. Wed. Bible Study 7:30 P.M. Hubart Lindsey.
NORTHWEST — 5075 Davison. Bible School, 10:00 A.M.; Worship, 10:45 A.M., 7:00 P.M. S. W. Bell.
OVERLAND—9128 Lackland Rd. Bible School, 9:45 A.M.; Worship, 8:30 10:45 A.M., 7:30 P.M. Danton Neal.
PAGE BLVD.—4227 Page. Bible School, 10:00 A.M.; Worship, 11:00 A.M., 8:00 P.M.; Bible Study, 7:30 P.M. R. M. Moore.
RIVERSIDE—3239 S. Jefferson. Bible School 9:45 A.M.; Worship, 11:00 A.M., 7:00 P.M. L. C. Bell.
SOUTHSIDE—4600 S. Broadway. Bible School, 10:00 A.M.; Worship, 11:00 A.M., 7:30 P.M. Albright Goodgion.
SPRING AND BLAINE—5800 Blaine Ave. Bible School, 9:45 A.M.; Worship, 10:45 A.M., 7:00 P.M. John Gerrard.
WEST END—6152 Wagner Ave. Bible School, 10:00 A.M.; Worship, 10:45 A.M., 7:30 P.M. Starl Watson.

CHURCH NOTICES

University Church
METHODIST
6901 Washington, University City
9:30 A.M. Church School
11:00 A.M.
"THE DOOR FAITH OPENS"
JESSE E. THOMAS, Minister
Robt. Oldham, Organist & Director of Music

ST. JOHN'S METHODIST
Kingshighway and Washington
9:45 A.M. CHURCH
10:55 A.M.
"THE CHURCH'S PROGRAM"
(Dr. Godbold, Preaching)
— Ministers —
Alton Godbold Edwin E. Barnes
Organist, Christian H. Hahn

UNION METHODIST
Watson Road and Pernod Ave.
Two Worship Services
8:30 and 10:50 A.M.
"ALL MY POWERS ENGAGE"
Rally Day Programs
Church School 9:30 A.M.
Youth Groups 7:15 P.M.
Nursery Care 9:30 and 10:50 A.M.
Val B. Strader, Minister

CHURCH NOTICES

UNION AVENUE CHRISTIAN
UNION and ENRIGHT
G. Curtis Jones, D.D., Minister
Church School 9:30 A.M.
Worship Services, 9:30 & 11:00 A.M.
"THE CHALLENGE OF THE CHURCH"
Parking on Church Lot

MEMORIAL PRESBYTERIAN
Skinker Blvd., near Wydown
Services 11 A.M.—7:30 P.M.
DR. ALFRED MARTIN
Guest Minister—Chicago, Ill.
9:30 A.M. Sunday School
6:15 P.M. Youth Meetings

Westminster Presbyterian
Union and Delmar
H. LOUIS PATRICK, D.D., Minister
9:30 A.M. Church School
11:00 A.M. Worship Services
'The People Who Count'
6:00 P.M. Sunday Eve. Group
Air-Conditioned

CHURCH NOTICES

UNITY
CHRIST CHURCH
Skinker and Forsyth
2 SERVICES 9:30 & 11:00 A.M.
"THERE IS WORK TO DO"
Blaine C. Mays, Minister
Wednesday 8 P.M.
"IS JESUS THE MESSIAH?"
PA. 7-4478

CHRISTIAN
CHURCHES (Disciples of Christ)
Disciples Council of Greater St. Louis
For location and time of services
Call VEnice 2-1490
W. Elbert Stara, Secretary

Islam
(Resignation to the Will of God)
Public Meetings Sun. 1 to 4 P.M. 1821 N. Vandeventer, JE. 1-4368. "The Messiah has appeared to teach the truth about Jesus Christ, the son of Mary."
Ahmadiyya Movement

TRINITY PRESBYTERIAN CHURCH
6800 Washington
Elden Clay Frye, D.D., Minister
Church School—9:30 A.M.
Worship Services 9:30 and 11 A.M.
"WHY THE CHURCH LIVES ON"

FIRST PRESBYTERIAN
7200 Delmar Blvd.
In University City.
Deuton M. Gerow, D.D., Minister
9:30 & 11:00 A.M.
Church Services
9:30 A.M. Church School
Nursery Available Both Services
"A POINT OF DEPARTURE OR HAVEN"
DR. GEROW, Preaching

Second Presbyterian Church
Taylor Avenue and Westminster Place at 4500 Block
MINISTERS
Dr. W. Sherman Skinner, Rev. C. C. Cornahan, Rev. Don Falkenberg
Dr. Charles Huddleston Heaton, Minister of Music
10:00 a.m. Church School and Adult Education Program
11:00 a.m. Morning Worship
SERMON
"THERE'S A WAY TO TAKE IT"
Dr. Skinner, Preaching
Parking lots at the Lister and Pasteur Buildings
Champ Memorial Nursery open during the morning service

UNITED HEBREW TEMPLE
225 S. SKINKER BLVD.
announces
RELIGIOUS SCHOOL REGISTRATION OF NEW PUPILS
This Sunday Morning, September 15th, 9:30 to Noon
Also Weekdays Between 9 A.M. and 5 P.M.
All Pupils From Kindergarten Age Are Welcome

COMING - DR. THOS. WYATT
In Person
Ministering to all the sick the needy and afflicted

ONE SERVICE ONLY
SUNDAY, SEPT. 22
2:30 P.M.
ST. LOUIS HOUSE
2345 LAFAYETTE
Hear Dr. Wyatt Sunday 8:30 A.M. on Station WEW

CHURCH NOTICES

EPISCOPAL CHURCH OF THE HOLY COMMUNION
7401 DELMAR
(Air Conditioned)
8 & 9 A.M. Holy Communion
11:00 A.M. Morning Service and Church School
THE REV. W.W.S. HOHENSCHILD

VEDANTA SOCIETY
205 S. Skinker Blvd. PA 1-8118
Swami Satprakashananda of India
Sunday Service—10:30 A.M.
"The Universal Character of Vedanta"
Meditation and Discourse, Tues. 8 P.M.
ALL WELCOME

52
EVANGELICAL and REFORMED CHURCHES OF GREATER ST. LOUIS WELCOME YOU
For Time of Service
Call GA. 1-2228 or CE. 1-0273

BETHANY
Evangelical and Reformed (United Church of Christ)
Red Bud and Rosalie
8:15, 9:30 and 10:45 A.M.
Installation Service 10:45
Dr. Allen O. Miller
Sunday School 9:30 A.M.
Walter A. Scheer, Charles Stevens Ministers
Irene Berrick, Music

UNITED CHURCH OF CHRIST
ST. PETER'S
EVANGELICAL AND REFORMED CHURCH—St. Louis & Warne Aves.
8:30 and 10:30 A.M. Worship
9:30 A.M. Church School, Men's Forum
9:30 A.M. Church School
CHAPEL—Stein and W. Florissant
10:30 A.M. Worship
(Temporary at Molino School, 1860 Chambers Rd.)
F. N. Hoster, D.D. Earl D. Main

SECOND BAPTIST CHURCH
10:00 A.M. Morning Worship and Church School
"Making Religion Real"
Minister—Leon R. Robison
Minister of Music, Howard Kelsey
Clayton and McKnight Rd.

CHRIST CHURCH CATHEDRAL
(Episcopal)
13th and Locust Streets
The Very Rev. Ned Cole, Dean
The Rev. Early W. Poindexter, Canon
Ronald Arnatt, Organist and Choirmaster
SUNDAY
8 A.M. Holy Communion
9:20 A.M. Morning Prayer Sermon and Church School
11:00 A.M. Morning Prayer Sermon by the Canon
"THIS DO"
HOLY COMMUNION
Wed. 7:30 A.M.; Thurs. 12:10 P.M.
EVENSONG
Thurs. 5:30 P.M.

DELMAR BAPTIST CHURCH
Washington and Skinker
(Air Conditioned)
EDWIN T. DAHLBERG, Pastor
10:50 A.M.
"RENTING IN GOD'S HOUSE"
8:00 P.M.
"THREE FINGERS"
THE REV. RICHARD R. BROHOLM WILL PREACH AT BOTH SERVICES

3rd. Baptist Church
Grand at Washington
C. OSCAR JOHNSON, Pastor
10:40 A.M.
RELIGIOUS SOUTHPAWS
(WIL 11:15 A.M.)
7:45 P.M. "RUNNING AWAY FROM GOD"
S. School 9:30 A.M.
Training Union 6:30 P.M.

ST. LOUIS BAPTIST COLLEGE
TOWER GROVE BAPTIST CHURCH
4257 Magnolia Ave.
Offering courses on the Junior College Level as an extension of Hannibal LaGrange College, announce that Registration does not close until September 23. Tuition $30.00 per course.
THE SEMINARY EXTENSION CENTER
BAPTIST BUILDING
3526 Washington Ave.
Providing an opportunity for training for those not desiring College Credit in Bible, Religious Education and Allied subjects will start its fall term Monday evening, September 16. All classes for the Seminary Center will meet at the Baptist Building. Cost is $10.00 per course.
For information contact:
RUFUS R. CROZIER, Director PR. 6-6448

You are cordially invited to attend
CHRISTIAN SCIENCE CHURCH SERVICES
SUNDAY LESSON-SERMON SUBJECT
"SUBSTANCE"
Branches of The Mother Church
The First Church of Christ, Scientist, in Boston, Mass.

ST. LOUIS CHURCHES
First: 475 N. Kingshighway
Second: 5807 Murdoch Ave.
Third: 3524 Russell Blvd.
Fourth: 5569 Page Blvd.
Fifth: 3452 Potomac St.
Sixth: 3736 Natural Bridge
Seventh: 1123 Holly Hills Ave.
Eighth: 6200 Wydown Blvd.

BELLEFONTAINE NEIGHBORS
Society: 1111 St. Cyr Road
BRENTWOOD
First: 2320 Brentwood Blvd.
FERGUSON
First: 29 Randolph
KIRKWOOD
First: Washington and Clay
OVERLAND
First: Lackland and Midland
UNIVERSITY CITY
First: 6900 Delmar
WEBSTER GROVES
First: 17 Selma Ave.
SUNDAY MORNING at 11:00 SIXTH, FERGUSON & KIRKWOOD also at 9:30
BELLEFONTAINE NEIGHBORS at 9:00 only
SUNDAY EVE. 1st and 4th at 8:00

Hours of Service
Wednesday Evening Meetings, which include Testimonies of Christian Science Healing are held in all Churches at 8:00 p.m.

Each of the above maintains a Sunday School and also a free Reading Room where authorized Christian Science literature may be read, borrowed or purchased. The Reading Room in the downtown district is at 820 Olive St.

Children and Young People Up to the Age of 20 Are Invited to Attend the Sunday School
HEAR
HOW CHRISTIAN SCIENCE HEALS
SUNDAYS KSD, 8:30 A.M. KWK-TV, 10:30 A.M.

Cards Watch Opportunity Go by as Pennant Race Staggers On

Take 7-3 Beating By Giants

Today's Game

	1	2	3	4	5	6	7	8	9	T.
NEW YORK (at St. Louis)										
0										
CARDINALS										

Batteries: New York—Antonelli and Thomas; Cardinals—Mizell and H. Smith.

By Bob Broeg

If they're laughing over their beer and braunschweiger in Milwaukee, they've got good reason. To the burghers of baseball's happiest city, the National League race must have become funnier than a burleaque comedian—or an umpire's decision.

Just when the tight collar of pressure seemed to begin choking their Braves, the Wisconsin metropolis won luckily by two of the weirdest decisions Thursday night, 2 to 1. And when Brooklyn really hung one on Fred Haney's wobbling warriors last night, 5 to 1, the Cardinals obligingly blew a ball game to the Giants at Busch Stadium, 7 to 3.

So with 14 games to go, Milwaukee still has a five-length lead and the magic number before Wisconsin really pops its cork now is 10, meaning a combination of Brave victories and Redbird defeats totaling the traditional figure that stands for "out."

The Cardinals have made a battle of it, but not good enough. They had won four straight, seven out of eight before bowing last night. But a ball club trying to overhaul a leader can't afford to lose, especially when its own advantage, the scoreboard's results and the roar of the crowd combine to make victory both important and pleasant, a possible springboard to the better things in life.

The Changing Scene.

However, though ahead 2-1 when Milwaukee's defeat was posted, the Redbirds fell victim to stumbling starting pitching and shaky relief hurling, just as earlier they had haltingly failed to take advantage of an offensive opportunity to break open the game. Three-run uprisings in each of the last two innings finally gave New York a decisive triumph.

An old teammate, Ray Jablonski, and baseball's finest present-day performer, Willie Mays, teamed with a journeyman lefthander, Jim Constable, and a capable gaffer, Marv Grissom, to snap what the hopeful had thought might prove to become a long winning streak.

Jabbo solved Larry Jackson for three hits and drove in the Giants' first three runs. Mays, in addition to throwing out a man at the plate, bagged two doubles and two singles, boosting his batting average to .336, and figured prominently in the visitors' three scoring innings.

Constable, ineffective since called up only a month ago from Minneapolis, took over after the Cardinals had cuffed Ruben Gomez for five hits and two runs in the first inning and one-third. The bases were loaded only one out, when the 24-year-old Tennessee southpaw came in. He turned back the Redbirds then and didn't allow another St. Louis hit until the eighth.

Jablonski at Work.

By then two were out in the Cardinals' half and the Giants were in front. Following inning-opening singles by Don Mueller and Mays, plus a damaging wild pitch, Jablonski had singled home the two runs that put Bill Rigney's club in front. And Billy Muffett, taking over, hadn't retired the side until the Giants added another tally to make it 4-2.

Then with two away in the home eighth, singles by Joe Cunningham and Wally Moon became the first hits off Constable in six-plus innings, but Rigney, fearful, rushed in Grissom, who gave up a run-scoring single to Del Ennis and an infield safety to pinch-hitter Irv Noren, filling the bases.

In a dramatic situation that excited a 16,845 crowd, Stan Musial then came out to bat for Hobie Landrith. The Man sliced one pitch sharply foul to left field before badly missing a third-strike screwball. And when the Giants picked on Muffett for three runs in the ninth, the midnight lunch in Milwaukee tasted better than ever.

Redbird Notes.

Manager Fred Hutchinson broke up a winning combination to send Alvin Dark back to shortstop after four games, returning Kasko to third base and Ken Boyer to center field. Dark tripled his first time up following Don Blasingame's infield single, and also scored when Gomez, off-balance threw wild to the plate on Joe Cunningham's high hopper. Cunningham, taking second on the error, went to third on Moon's outfield fly, but was an easy out at the plate on Ennis' shallow fly to strong-armed Mays.

Mays' two-out pop fly single and Jablonski's hit, which was said to have bad-hopped past Ennis for a double, scored the Giants' first run in the third. . . Shortstop Eddie Bressoud's good backhanded effort kept Noren's grounder on the infield in the home eighth and, as a result, prevented the tying run from scoring.

No-Hitter by Mathews.

Nelson Mathews pitched a no-hit, no-run game for the Columbia (Ill.) high school team in a non-league game against Bayless last night at Heine Meine Field. Columbia won, 5 to 0. Mathews struck out 10 and allowed one base-runner, on a walk in the sixth inning.

The Blazer Fires Away

—Associated Press Photo.

Cardinal Second Baseman DON BLASINGAME has taken to the air here, leaping high to get away his throw to first base in a double-play attempt against the Giants last night in the eighth inning. It didn't succeed. Blasingame had to settle for the force-out on the Giant in the picture, OSSIE VIRGIL, pinch-running for Ray Jablonski. The umpire is BILL JACKOWSKI.

Friday Night's Game

NEW YORK.	AB.	R.	H.	O.	A.
O'Connell, 2b.	— 5	0	2	2	0
Mueller, rf.	— 5	1	2	1	0
Mays, cf.	— 5	2	3	2	0
Jablonski, 3b.	— 4	0	1	1	2
avirgil, 3b.	— 1	1	1	0	1
Sauer, lf.	— 4	0	2	1	0
b'Thomson, lf.	— 0	2	0	1	0
Lockman, 1b.	— 5	0	2	11	0
Thomas, c.	— 5	0	0	2	1
Bressoud, ss.	— 4	0	0	1	6
Gomez, p.	— 1	0	0	0	1
Constable, p.	— 1	0	0	0	0
Grissom, p.	— 1	0	0	0	0
Totals	— 43	7	16	27	12

CARDINALS.	AB.	R.	H.	O.	A.
Blasingame, 2b.	5	1	1	3	4
Dark, ss.	— 5	1	1	3	4
Cunningham, 3b.	3	1	1	1	0
Moon, rf-lf.	— 4	0	1	2	0
Ennis, lf.	— 3	0	1	3	0
aSchofield	— 0	0	0	0	0
B. G. Smith, cf.	0	0	0	0	0
Boyer, cf-2b	3	0	0	2	3
cNoren, rf.	— 1	0	1	0	0
Landrith, c.	— 3	0	0	5	1
Musial	— 1	0	0	1	0
H. Smith, c.	— 0	0	0	0	0
Kasko, 3b.	— 4	0	2	0	1
Jackson, p.	— 3	0	1	0	1
Muffett, p.	— 0	0	0	0	0
Merritt, p.	— 0	0	0	0	0
fKing	— 1	0	0	0	0
Totals	— 36	3	10	27	10

aRan for Jablonski in eighth.
bRan for Sauer in eighth.
cSingled for Boyer in eighth.
dStruck out for Landrith in eighth.
eRan for Ennis in eighth.
fFlied out for Merritt in ninth.

Innings	1	2	3	4	5	6	7	8	9
New York	0	0	1	0	0	0	0	0	0—1
Cardinals	2	0	0	0	0	0	0	1	0—3

E—Gomez, Dark. RBI—Dark, Cunningham, Ennis, Jablonski 3, Thomas, Virgil, Lockman 2, Blasingame, Jablonski, Bressoud, Mays 2, Thomas. 3B—Dark. DP—Mays and Thomas; Jablonski, O'Connell and Lockman; Dark, Blasingame and Cunningham. Left—New York 11, Cardinals 2. BB—Constable 1, Muffett 1, Merritt 1. SO—Gomez 1, Constable 2, Grissom 1, Jackson 3, Muffett 3, Merritt 1. HO—Gomez, 5 in 1⅓; Constable, 2 in 6⅔; Jackson, 10 in 7 (pitched to 3 batters in 8th); Muffett, 5 in 1⅓; Merritt, 1 in ⅔. HBP—By Gomez, 1 and 2; Constable, 1 and 1; Grissom, 0 and 0; Jackson, 4 and 4; Muffett, 3 and 3; Merritt, 0 and 0. WP—Constable (Cunningham). WP—Jackson. Muffett. Winner—Constable (1-1). Loser—Jackson (14-9). U—Venzon, Ballanfant, Jackowski, Crawford. T—2:57. A—16,845.

College Football.

By the Associated Press.

Southwestern, Kan., 32, Friends 0.
McPherson, Kan. 14, Sterling, Kan. 7.
Wahpeton Science 13, Mayville N.D., T.C. 9.
Minot, N.D., T.C. 65, Bottineau Forestry 0.
Valley City T.C. 19, Ellendale Normal 7.
North Dakota 34, Bemidji, Min. St. 19.
Huron, S.D. T.C. at Kearney, Nebr., postponed rain.

HOW THEY STAND

Club vs. Club.

NATIONAL LEAGUE

	W.	L.	Pct.	G.B.	Mil.	St.L.	Brk.	Cin.	Phil.	N.Y.	Pitt.	Chi.
Mil.	85	55	.607	....	x	9	12	16	11	11	16	10
St.L.	80	60	.571	5	10	x	9	11	13	13	14	10
Brk.	79	63	.556	7	9	11	x	12	7	12	11	17
Cin.	72	68	.514	13	3	8	8	x	16	12	12	13
Phil.	70	72	.493	16	9	9	9	5	x	11	13	14
N.Y.	68	75	.476	18½	9	8	10	10	10	x	8	13
Pitt.	57	85	.401	29	6	6	10	8	9	9	x	9
Chi.	53	86	.381	31½	9	9	5	6	6	7	11	x

AMERICAN LEAGUE

	W.	L.	Pct.	G.B.	N.Y.	Chi.	Bos.	Det.	Clev.	Balt.	Wash.	K.C.
N.Y.	89	52	.631	....	x	14	10	10	13	12	13	17
Chi.	82	57	.590	6	7	x	14	11	11	11	15	13
Bos.	75	65	.536	13½	6	8	x	10	11	14	11	15
Det.	72	67	.518	16	10	9	10	x	11	12	13	7
Clev.	68	71	.489	20	9	5	10	10	x	12	13	9
Balt.	66	72	.478	21½	8	9	8	8	7	x	10	16
Wash.	53	87	.379	35½	9	5	8	9	7	6	x	9
K.C.	52	86	.377	35½	3	7	5	6	11	5	12	x

Yesterday's Results.

NATIONAL LEAGUE
New York 7, Cardinals 3.
Pittsburgh 4-2, Chicago 1-1.
Brooklyn 5, Milwaukee 1.
Cincinnati 8, Philadelphia 7.

AMERICAN LEAGUE
New York 7, Chicago 1.
Cleveland 16, Boston 3.
Washington 11, Kansas City 6.
Detroit at Baltimore, postponed, rain.

Minor League Results.

By the Associated Press.

Pacific Coast League
San Francisco 3, Sacramento 0.
San Diego 8, Los Angeles 6.
Portland 5, Hollywood 4.
Seattle 4, Vancouver 3.

Western League
Des Moines 5-4, Sioux City 4-6, 1st game, 10 innings, Completion of July 4 game.
Lincoln 3, Topeka 2, 10 innings.
Pueblo 7, Colorado Springs 4.
Albuquerque 9, Amarillo 5.

PLAYOFFS
International League
(Semifinal Playoffs)
Miami 7, Toronto 4. (Miami leads best-of-7 series, 2-1).
Richmond 6, Buffalo 3 (Richmond leads best-of-7 series, 2-1).

AMERICAN ASSOCIATION
(Semifinal Playoffs)
St. Paul 4, Wichita 3 (St. Paul leads best-of-7 series, 2-1).
Denver 2, Minneapolis 1 (Denver wins best-of-7 series, 4-0).

SOUTHERN ASSOCIATION
(Semifinal Playoffs)
Atlanta at Chattanooga, postponed, rain. (Chattanooga leads best-of-7 series, 2-1).
Memphis at Nashville, postponed, rain (Nashville leads best-of-7 series, 2-1).

TEXAS LEAGUE
(Semifinal Playoffs)
San Antonio 4, Houston 3 (best of 7 series tied 2-2).
Tulsa 4, Dallas 3, 17 innings (Dallas leads best-of-7 series 3-1).

EASTERN LEAGUE
(Semifinal Playoffs)
Albany 5, Binghamton 3 (Albany wins best-of-5 series, 3-2).

SOUTH ATLANTIC LEAGUE
(Final Playoff)
Augusta 4, Charlotte 0 (Augusta leads best-of-3 series, 1-0).

Box Scores of Major League Games

DODGERS 5, BRAVES 1.

BROOKLYN	AB.	R.	H.	O.	A.
Gilliam 2b	3	1	1	3	2
Reese 3b	4	0	1	0	4
Snider cf	4	1	1	4	0
Hodges 1b	4	1	1	7	0
Furillo rf	4	1	1	3	1
Cimoli lf	4	0	1	1	0
Neal ss	4	0	0	2	3
Ca'anella c	3	1	0	5	0
Drysdale p	3	0	0	0	2
McMahon p	0	0	0	0	0
Totals	33	5	6	27	12

MILWAUKEE	AB.	R.	H.	O.	A.
Schoe'st 2b	4	0	2	2	0
Aaron cf	4	0	0	4	0
M'Dougald 3b	3	0	0	0	3
Cov'ton lf	4	0	1	2	0
Torre 1b	3	1	2	9	1
Haste rf	4	0	0	1	0
Logan ss	4	0	1	1	4
Sawatski c	3	0	0	5	0
Conley p	2	0	0	0	1
aHanebrink	1	0	0	0	0
Paine p	0	0	0	0	0
Totals	31	1	5	24	9

aFouled out for McMahon in seventh.

Brooklyn	—	—	0	0	0	0	0	1	0	0—5
Milwaukee	—	—	0	1	0	0	0	0	0	0—1

E—Gilliam, Sawatski. RBI—Furillo 2, Gilliam, Reese, (Gilliam scored on Sawatski's error in sixth); Logan, Hodges, Furillo, Cimoli. 3B—Logan. SB — Gilliam. DP—Campanella and Gilliam; Gilliam, Neal and Hodges. Left—Brooklyn 8, Milwaukee 7. BB—Drysdale 2, Conley 2, McMahon 2, Paine 3. SO—Drysdale 5, Conley 1, McMahon 1, Paine 2. HO—Conley 5 in 6⅔, McMahon 0 in ⅓, Paine 1 in 2. HBP—Drysdale 1 and 1, Conley 5 and 4, McMahon 0 and 0, Paine 0 and 0. RBP—Drysdale (Torre, Sawatski). Winner—Drysdale (15-9). Loser—Conley (8-9). U—Burkhart, Dixon, Engeman, Boggess, Sudol. T—2:18. A—40,637.

REDS 8, PHILLIES 7.

PHILADELPHIA	AB.	R.	H.	O.	A.
Ashburn cf	5	1	2	3	0
Repulski lf	5	2	3	2	0
Robinson 1b	4	0	1	7	0
Harmon 1b	1	1	1	1	0
Lopata c	1	1	0	7	0
Lonnett c	2	0	1	3	0
Nordhagen	0	0	0	0	0
fSmalley	0	0	0	0	0
Hamner 2b	4	1	1	2	3
Bowman rf	3	1	1	4	0
Jones 3b	5	0	1	1	3
Fern'dez ss	5	0	3	2	3
Sanford p	2	0	0	0	2
aHaddix	0	0	0	0	0
Morehead p	0	0	0	0	0
Cardwell p	0	0	0	0	0
dAnderson	1	0	0	0	0
Hearn p	0	0	0	0	0
Totals	40	7	16	27	12

CINCINNATI	AB.	R.	H.	O.	A.
Temple 2b	4	0	2	2	4
Thurman lf	4	2	2	2	0
Robinson cf	3	2	2	3	0
Post rf	4	0	0	1	0
Burgess c	4	1	1	6	0
Crowe 1b	4	1	1	10	0
Kluszewski 1b	0	0	0	0	0
Mc'mas ss	1	0	0	1	0
Nuxhall p	1	0	0	0	0
Acker p	2	0	0	0	2
Podbielan p	2	0	0	0	0
Kennedy p	0	0	0	0	0
Klippstein p	0	0	0	0	0
Totals	34	8	9	27	6

aWalked for Sanford in sixth.
bWalked for McMillan in sixth.
cRan for Klusewski in sixth.
dLined out for Cardwell in eighth.
eWalked for Lonnett in ninth.
fRan for Northey in ninth.

Philadelphia	—	0	1	0	0	0	0	0	0—1
Cincinnati	—	4	0	0	0	1	2	0	1—8

E—Fernandez, Jones, Hamner, Cardwell, RBI—(Thurman and Robinson scored on error in first); Hoak 3, Hamner 3, Fernandez, Repulski, Thurman, Temple 2, Burgess, Northey, Harmon scored on wild pitch in ninth). 2B—Bowman, Fernandez, Hoak. HR — Hamner, Repulski, Thurman, Burgess. SB—Temple, Repulski. SF—Hamner. DP — Hoak, McMillan and Temple; Temple, Granmas and Crowe; Fernandez, Hamner and Harmon. Left—Philadelphia 10, Cincinnati 4. BB—Nuxhall 1, Acker 1, Cardwell 1, Kennedy 1, Klippstein 1. SO—Sanford 2, Acker 1, Cardwell 1, Klippstein 1, Hoak, Nuxhall 3 in 1 (faced 4 batters in second), Acker 2 in 4⅔ (faced 3 batters in sixth), Sanford 6 in 5, Podbielan 3 in 2⅓ (faced 5 batters in ninth), Morehead 1 in 0 (faced 2 batters in sixth), Cardwell 1 in 2, Kearn 1 in 1, Kennedy 1 in ⅔, Klippstein 0 in ⅔. HBP—Nuxhall 3 and 3, Sanford 3 and 1, Acker 2 and 2, Podbielan 1 and 1, Kennedy 1 and 0, Cardwell 0 and 0, Hearn 1 and 1, Klippstein 0 and 0. RBP—By Sanford (Robinson). WP—Klippstein. Winner—Acker (10-5). Loser—Sanford (17-7). Scorer—Landes, Baker, Dascoli. T—3:5. Attn. A—6805.

PIRATES 4-2, CUBS 1-1.

(FIRST GAME)

PITTSBURGH	AB.	R.	H.	O.	A.
Clemente rf	5	0	0	4	0
Virdon cf	4	1	2	2	0
Groat ss	5	0	1	2	3
Skinner lf	5	1	2	3	0
Thomas 1b	4	0	0	9	1
Freese 3b	4	0	0	1	2
Mazeroski 2b	3	0	1	2	3
Foiles c	2	2	2	4	0
Friend p	3	0	1	0	2
Totals	35	4	10	27	11

CHICAGO	AB.	R.	H.	O.	A.
Adams 3b	3	0	0	1	2
Speake cf	3	0	0	3	0
Tanner lf	4	0	0	4	0
Banks ss	4	0	1	2	4
Moryn rf	4	0	1	3	0
Long 1b	4	0	0	9	0
Kindall 2b	3	0	1	2	3
Silvera c	3	0	0	4	0
bWalls	1	0	0	0	0
Lown p	0	0	0	0	0
aBolger	1	0	0	0	0
Elston p	0	0	0	0	0
gWill	1	0	0	0	0
Fanning c	1	0	0	1	0
Totals	33	1	3	27	9

aGrounded out for Morgan in sixth.
bSingled for Silvera in seventh.
cStruck out for Lown in ninth.
dGrounded out for Elston in seventh.

Pittsburgh	—	0	1	0	0	1	1	0	1—4
Chicago	—	1	0	0	0	0	0	0	0—1

RBI—Moryn, Skinner 2, Foiles, Friend, 2B—Virdon 2, Skinner, Friend. SB—Foiles, Skinner. SH—Virdon. S—Friend. DP—Morgan, Banks and Long. Left—Pittsburgh 10, Chicago 8. BB—Elston 4, Friend 2, Lown 1. SO—Elston 5, Friend 3, Lown 2. HO—Elston 8 in 7⅔, Lown 2 in ⅓. HBP—Friend 1 and 1, Elston 3 and 3, Lown 1 and 1. Winner—Friend (12-17). Loser—Elston (8-7). U—Delmore, Smith, Conlan, Donatelli. T—3h. 26.

(SECOND GAME)

PITTSBURGH	AB.	R.	H.	O.	A.
F. Smith rf	3	1	1	4	0
Virdon cf	4	0	1	1	0
Groat ss	4	0	1	1	3
Skinner lf	3	0	0	2	0
Thomas 1b	4	0	0	8	0
Freese 3b	4	0	2	1	2
Maz'ski 2b	3	0	1	3	4
Foiles c	3	0	0	4	0
B. Smith p	3	0	0	0	2
Face p	0	0	0	0	0
Totals	35	1	6	24	11

CHICAGO	AB.	R.	H.	O.	A.
Adams 3b	3	0	1	1	2
Walls lf	3	0	0	2	0
Moryn rf	4	0	1	1	0
Banks ss	4	0	1	2	4
Bolger cf	4	0	1	4	0
Long 1b	3	0	0	7	0
Norman 2b	2	0	0	2	2
Drab'sky p	3	0	0	0	2
aSpeake	1	0	0	0	0
bWill	0	0	0	0	0
Cashner	1	0	0	0	0
dHaas	1	0	0	0	0
Totals	31	1	4	24	10

aWalked for Morgan in ninth.
bSacrificed for Silvera in ninth.
cStruck out for Drabowsky in ninth.
dGrounded out for Adams in ninth.

Pittsburgh	—	0	0	0	0	0	0	0	1—1
Chicago	—	0	0	0	0	1	0	0	0—1

E—Moryn, Banks, Groat, Hill. Virdon, Morgan, Freese. 2B—Banks, 3B—Virdon. SB—Skinner, Bolger. S—Skinner, Will. DP—Long and Banks. Left—Pittsburgh 4, Chicago 9. BB—Smith 5, Drabowsky 1, Face 1. SO—Smith 6, Drabowsky 6, Face 1. HO—Smith 4 in 8, Face 0 in 1. HBP—Smith 1 and 1, Drabowsky 0 and 2. WP — Drabowsky. Winner — Smith (3-3). Loser — Drabowsky (10-14). U—Smith, Conlan, Donatelli, Delmore. T—2h. 14m. A—2197.

YANKEES 7, WHITE SOX 1.

CHICAGO	AB.	R.	H.
Aparicio ss	3	0	1
Fox 2b	3	0	1
Minoso lf	3	0	1
Dropo 1b	4	0	3
Lollar c	4	0	0
Landis cf	4	0	0
Rivera rf	4	0	0
Phillips 3b	3	0	1
Pierce p	3	0	0
Staley p	0	0	0
Latman p	0	0	0
bHatfield	1	0	0
McD'ald p	0	0	0
Totals	30	1	8

aRan for Skowron in fifth.
bStruck out for Latman in seventh.

Innings	1	2	3	4	5	6	7	8	9
Chicago	—	0	0	0	0	0	0	0	0—1
New York	—	1	2	1	0	1	2	0	x—7

E—Dropo 3. RBI—Lollar, Kubek 2, Mantle, Howard, McDougald 2, (Collins scored on Dropo's error in fifth). 2B—Mantle, Kubek. 3B—Mantle. HR—Lollar. S—Staley, Grim. DP—Fox, Aparicio and Dropo; Richardson, McDougald and Skowron; Howard and McDougald. Left—Chicago 7, New York 9. BB—Pierce 1, Latman 1, McDonald 1, Ford 1, Grim 2. SO—Pierce 1, Staley 1, Latman 1, McDonald 1, Ford 1, Grim 1. HO—Pierce 7 in 2⅓, Staley 6 in 3, Latman 0 in ⅔, McDonald 0 in 2, Ford 7 in 6, Grim 1 in 3. HBP—Pierce 4 and 4, Staley 3 and 2, Latman 0 and 0, McDonald 0-0, Ford 1-1, Grim 0 and 0. RBP—By Ford (Lollar). Winner—Ford (10-4). Loser—Pierce (18-11). U—Runge, Umont, Paparella, Hurley. T—2h, 44m.

SENATORS 11, ATHLETICS 6.

KANSAS CITY	AB.	R.	H.
Power 1b	4	0	0
DeM'ster ss	3	0	1
Zernial lf	4	1	1
Held cf	3	0	0
Cerv cf	2	0	0
Martin 3b	4	0	1
Martyn rf	4	1	1
Thompson c	4	0	1
Hunter 2b	4	1	1
Keller p	2	0	0
Trucks p	0	0	0
Morgan p	0	0	0
aMcDerm't	1	0	0
Portoc'ro p	0	0	0
Totals	36	3	6

WASHINGTON	AB.	R.	H.
Yost 3b	5	1	2
Fitzger'ld 1b	4	1	1
Sievers lf	5	2	2
Vernon rf	5	2	3
Malzone 3b	4	0	1
Schult 2b	4	1	1
Baker cf	4	1	1
Rolling 2b	3	0	1
Bridges c	4	0	0
Kemmer rf	2	0	0
Hyde p	3	1	1
Totals	37	12	14

aRan for Keller in seventh.
bGrounded out for Morgan in eighth.

Kansas City	—	0	0	0	0	0	0	3	0—3
Washington	—	0	0	1	1	0	1	7	x—11

E—Keller, Martin. RBI—Hunter, Power 2, Martyn, Kemmerer 2, Zernial 2, Schult, Rivers 2, Vernon, Bridges, Yost. (Yost scored on Keller's error in sixth). (Hyde scored on Martin's error in eighth). 2B—Power, Thompson, Schult, Yost, Kemmerer, Zernial, Sievers 2. 3B—Martin. HR—Fitzgerald. Left—Kansas City 6, Washington 8. DP—Keller, Kemmerer 2, Portocarrero and Martyn; Portocarrero, Kemmerer 2, Keller 3, Hyde 1, Portocarrero 1. HO—Keller 2 in 1, Trucks 1 in 5, Kellner 6 in 3 (faced five batters in sixth), Trucks 4 in ⅔, Morgan 0 in ⅓, Portocarrero 2 in 1. HBP—Keller 6 and 6, Kemmerer 0 and 0, Trucks 0 and 0, Portocarrero 2 and 0. WP—Fitzgerald. Winner—Hyde (4-3). Loser—Trucks (8-6). U—Hoover, Flaherty, Chylak, Summers. T—2h. 35m. A—2121.

INDIANS 14, RED SOX 3.

CLEVELAND	AB.	R.	H.
Caffie lf	6	2	2
Avila 2b	5	2	2
Woodling rf	4	2	2
aMaris cf	4	1	1
Wertz 1b	4	2	2
Malzone 3b	4	0	0
Aloi ss	4	0	1
Carr ss-lf	1	0	0
Williams c-lf	4	2	2
Brown c	4	1	1
Strickl'nd 3b	4	1	1
Garcia p	4	0	2
Totals	44	16	21

BOSTON	AB.	R.	H.
Piersall cf	4	0	1
Jensen rf	4	0	0
Vernon 1b	4	0	0
Malzone 3b	4	0	0
Daley ss	4	0	0
Sullivan c	4	0	0
Delock'r lf	3	0	1
Sisler p	1	0	0
Sauer p	0	0	0
Corbett p	0	0	0
aCarrasquel	1	0	0
Totals	33	0	2

aRan for Wooding in seventh.

Innings	1	2	3	4	5	6	7	8	9
Cleveland	—	1	3	1	0	1	5	5	0—16
Boston	—	0	0	0	0	0	0	3	0—3

E—Maloney 2, Gernert, Daley. RBI—Caffie 2, Woodling 2, Williams 2, Carrasquel 2, Brown, Garcia 2, Carrasquel 2, Brown, (Strickland scored on double play in eighth), Gernert, Daley, Sisler 2). 2B—Piersall, Avila, Williams, Carrasquel. 3B—Strickland. HR—Caffie, Wertz, Williams. SB—Piersall, Jensen and Vernon. Left—Cleveland 11, Boston 7. BB—Garcia 5, Sauer 2, Corbett 1. SO—Garcia 2, Porterfield 1, Sisler 2, Sauer 1, Corbett 1. HO—Sisler 4 in 4⅓, Sauer 4 in 3⅔, Corbett 1 in 1⅓, Garcia 9 in 7⅔ (faced two batters in 10th), Porterfield 0 in 2⅓, Stone 0 in 2⅓. HBP—Garcia 3 and 3, Sisler 2 and 2, Sauer 2 and 0, Porterfield 1 and 1, Stone 0 and 0. RBP—Garcia 1 (Porterfield), Winner—Garcia (11-6). Loser—Sauer (7-3). U—Berry, Taliaferro, McKinley, Soar. T—2h. 48m. A—20,064.

Fairmount Entries.

FIRST RACE—$1000 claiming, three-year-olds and up, six furlongs:

*Azaad	108	*Hizzoner's Mint 108
Del	108	Coral Princess 113
*Grey and Smart	111	Also eligible
Eck-Heart	116	Valdo's Pride 113
Mile Bob Jr.	116	Up Coast 116
*Aaha	108	Skyline 119
Nora B	113	*Bull Cage 116
Comet Meadow	119	Corinthianna 114
Spinster Boy	119	*Teds Jeep 114

SECOND RACE—$1000 claiming, three-year-olds and up, one mile and 70 yards:

*Miss Joliet	110	Also eligible
Joe Bolta	118	Obtain 113
Polly West	115	*Johnny Hickey 118
Reitmeyercraft	118	
*Regorouge	113	Banker Bill 118
Mike D	118	R. U. There 118
*Prince Flag	113	*Lonely Winter 113
*La Ba-Te	118	
Break Easy	118	Living Doll 118
Brazos	118	

THIRD RACE—$1000 claiming, three-year-olds and up, one mile and 70 yards:

Skipper	116	Gem Co 107
Sir Richard B	114	Squaw Man 113
Cin Cin B	113	Alsee Belle 113
Clay Worker	113	Mighty Sara 113
Gallant Bid	116	

FOURTH RACE—$1000 claiming, three-year-olds and up, six furlongs:

High Bloom	116	Reis Willowe 106
Mis-Sea	113	*Vanbeuell 111
Willow Jade	110	Beauty Hooper 113
Funicular	113	
Dream

East St. Louis Routs Beaumont In Opener, 38-6

By Harold Tuthill

It may be a completely new football team, with untried personnel as East St. Louis High coaches would have you believe, but the results are going to be the same as they have been for the last five years if last night's 38-6 victory over Beaumont is any criterion.

Beaumont made some costly mistakes in the first quarter, two of them being turned into touchdowns by Fred Cameron's Orange and Blue athletes whose season opening triumph extended their winning streak to seven straight, including their last six games of the '56 campaign.

Dan Clotfelter opened the scoring with a 33-yard runback of an intercepted pass, the first of three TDs for the speedy East Sider. Later 6-5 Lloyd West, an eager-beaver sophomore end, blocked a kick which Bill Biggins turned into a tally, and near the close of the opening quarter Clotfelter capped a 48-yard march with his second score. When Biggins converted, the Flyers led by 19-0, just half the number they finally collected.

Willie Terry led the East Siders to their second-quarter TD and then the fleet halfback scampered 53 yards for a tally in the third period to run the score to 31-0. The final six-pointer came in the fourth quarter after Clotfelter ran 83 yards through a broken field. Biggins converted to account for the final point.

Beaumont, which perked up in the second half, scored in the last quarter on a quarterback sneak play by Jack Jones.

"That's the toughest team we'll have to play all year," commented Beaumont coach Irv Obermark afterward.

Only McKinley of the Public High League was able to salvage a victory last night. Al Pollard scored both touchdowns as the Goldbugs won from C.B.C., 13-6, to spoil the Cadet record after eight successive victories a year ago to be the district's only undefeated team.

Southwest was bowled over by Du Bourg of the Catholic Athletic Conference, 25-6, after the teams had been tied at the half, 6-6. John Geissmann, Jim Powers, Don Candido and Phil Pisani scored for the Cavaliers, while the Southwest TD came in the second quarter on a pass interception by Bill Gebhart, who got a key block near the 10 by Rich Witte. The game was played at Roosevelt.

Mercy, of the C.A.C. was trounced by Normandy, 36-0, but St. Mary's regained some of the prestige for the league with a 6-0 triumph over Belleville Cathedral. Belleville Township won over Ritenour, 27-0.

Prep Football Lineups

Beaumont (6)	Position	East St. Louis (38)
Reynolds	L. E.	R. Wyrostek
Piskulich	L. T.	Schubert
Wagner	L. G.	Betts
Cusumano	C.	Mollett
Cheatham	R. G.	J. Wyrostek
Beare	R. T.	Wells
Rainey	R. E.	Webb
J. Jones	Q. B.	Biggins
Eddings	L. H.	Knepper
Drew	R. H.	Terry
Topping	F. B.	Clotfelter

Quarters—
Beaumont — — 0 0 0 6—6
East St. Louis 19 6 6 7—38

Touchdowns: Beaumont — J. Jones; East St. Louis—Clotfelter 3, Biggins, Terry 2. Point after touchdown: East St. Louis—Biggins 2 (placements).

Substitutions: Beaumont — Walton, Romero, Mathews, Lingham, Shaw, Raley, Hayden Gray, Hunter, Dodd; Cooper, Kuhn, Ramey, East St. Louis —Sandler, Core, Price, Laws, H. Record, S. Jones, Turner, L. C. Jones, Bolen, Trione, Dinan, Gibson, Mabry, Cochran, Springer, Bastin, Vallino, Church, Woodward, McCoskey, Koenig, Forhan.

Referee—Clay Van Reen. Umpire—George Thompson. Linesman—Irl Lake.

Statistics

	East St. Louis	Beaumont
First downs	11	7
Yards rushing	324	63
Yards passing	32	35
Passes attempted	1	12
Passes completed	0	3
Passes intercepted by	0	0
Punts	1-25.0	5-23.8
Yards penalized	60	15

Du Bourg (25)		Southwest (6)
Walton	L. E.	Strader
Francis	L. T.	Rich
O'Connor	L. G.	Meyer
O'Brien	C.	Douglas
Dean	R. G.	Baldwin
Kramer	R. T.	Brandt
Corich	R. E.	Palmer
Powers	Q. B.	Mattingly
Candido	L. H.	Galakatos
Geissmann	R. H.	Geiger
Pisani	F. B.	Gebhart

Quarters—
Du Bourg — — — — 6 0 6 13—25
Southwest — — — — 0 6 0 0—6

Touchdowns: Du Bourg — Geissmann, Powers, Candido, Pisani. Southwest—Gebhart. Point after touchdown —Candido (pass from Powers).

Substitutions: Du Bourg — Kohler, Fyerabend, Ritchie, Kroupa, Lilly, Schaeffer, Dignam, Rasure, Small, Smith, Jones, Rudolph, Soraghan, McCauley, Rinagel, Oldani; Southwest—Witte, Haley, Lee, Bullock, Maddoux, Meiners, Kriemelman, Weingart, Witt, Perkins, James, Walther. Referee— H. C. Deckert. Umpire Irl Lake. Linesman —Lou Lehman.

McKinley (13)		C.B.C. (6)
Kern	L. E.	Bender
Germain	L. T.	Greilner
Cherlick	L. G.	Stelert
Claywell	C.	Goessling
Rideout	R. G.	Cooper
Twist	R. T.	Reinhart
Runhold	R. E.	Kassing
Minton	Q. B.	Elgal
Harrod	L. H.	Otten
Hall	R. H.	Connizzo
Dorsey	F. B.	Musial

Quarters—
McKinley — — 0 13 0 0—13
C.B.C. — — 0 0 6 0—6

Touchdowns: McKinley — Pollard; point after touchdown—Rideout, kick; C.B.C.—Musial.

Substitutions: McKinley—McAllister, Griffitery, Burian, Tallo, Ralston, Buchek, Neal, Pollard; C.B.C.—Suntrup, Butler, Kochansky, Reardon, Ferry, Scuzzo, Barro, Sapienza, Hach, Mepham, Grafigna.

Referee—Drabelle. Umpire—Sweeney. Head linesman—Tony De Fillo.

Roxana (20)		Benld (6)
Hamm	L. E.	Margherita
Pruett	L. T.	Purcel
Kennedy	L. G.	Rizzie
Tiller	C.	Hubert
Van Meter	R. G.	Obertino
Chandler	R. T.	Saracco
Blanton	R. E.	Kochinsky
Durham	Q. B.	Dorko
Giddings	L. H.	Granger
Lakin	R. H.	Lehman
Parson	F. B.	Corgiat

Quarters—
Roxana — — 13 0 0 7—20
Benld — — — 0 0 0 0—0

Touchdowns: Roxana — Lakin (2), Durham; points after touchdown—Durham (2, kicks).

Substitutions: Roxana — Dinwiddie, Naughton, Wiley, Weigand, Zehner, Roberson, Boverie, Hoehn. Benld—Voglino, Marciacci.

Referee—Frame. Umpire — Daugherty. Head linesman—Edsall.

Webster Groves (0)		Alton (26)
Carlan	L. E.	Lacey
Taylor	L. T.	Robinson
Nahm	L. G.	Middleton
Braun	C.	Wittman
Harlan	R. G.	Richardson
Brow	R. E.	Reed
Knox	R.	Hunter
Mc[illegible]	C.	Burmester
Tin[illegible]	L. H.	Crabb
Parr	R. H.	Watkins
Crenz[illegible]	F. B.	

Quarters—
Webster Groves 0 0 0 0—0
Alton — — 13 6 0 7—26

Touchdowns: Alton—Burmester (2), Holmes, Watkins; points after touchdown—Rea (2, kicks).

Substitutions: Webster Groves—Reid, Redmond, Burnett, Alt, Reeves, Hudson, Siebert, Taylor; Alton—Bosnak, Holmes, Caffey, Rea, Brooks, Stratman, Borman, McBrien, Morkel, Wilson.

Referee—Hanauer. Umpire—Schaffler. Head linesman—Tilden. Field judge—Mull.

Granite City (6)		Edwardsville (14)
Lybarger	L. E.	Weller
Szadal	L. T.	Eberhart
Jacbino	L. G.	Hanks
Nicholoussian	C.	Kaye
Donnelly	R. G.	Leon
Gundersen	R. T.	Coultas
Rapple	R. E.	Dippel
Rice	Q. B.	Johnson
Mitchell	L. H.	Bradshaw
Wallace	R. H.	Noll
Stanton	F. B.	Dunlap

Quarters—
Granite City— — 0 0 0 0— 0
Edwardsville — — 0 0 7 7—14

Touchdowns — Noll, Dunlap. Point after touchdown—Mixon 2 (placements).

Substitutions: Granite City—Costille, Cline, Logan, Kowalewich, L. Lybarger, Michaels, Donoff, Summers, Ford, Diedrick, Heaton; Edwardsville—Carnahan, Schwab, Wynne, Bilzen, Henry, Dorsey, Hancock, Harris, Wildgrube, Brasach, Meinkamp, Wildmath, Briggs, Bounser, Burris, Mixon.

Referee — Duser. Umpire — Ward. Head linesman—De Beer.

Mercy (0)		Normandy (36)
Nordman	L. E.	Folkinghorne
Westhoff	L. T.	Boschen
Herrera	L. G.	Kolman
Mundweiler	C.	Faser
Haas	R. G.	Teske
Reichert	R. T.	Sanders
Ronderen	R. E.	Rinard
Waggaman	Q. B.	Swank
Brennan	L. H.	Beal
Boyd	R. H.	Close
Wilson	F. B.	Giardano

Quarters—
Mercy — — — — 0 0 0 0— 0
Normandy — — — — 13 7 14 2—36

Touchdowns—Close, Beal, Giardano (2), Johnson. Point after touchdown —Giardano 2. Swank, Beal, Byrch (runs). Safety—Benassi tackled Waggaman in end zone.

Substitutions: Normandy — Burch, Johnson, Yanosky, Beaton, Moor, Allendorf, Warren, Cockrell, Nusser; Mercy — Anderson, Colandro, Lannon, Coder, Bultas, Reckart, Lavin, Finn.

Referee—Tom McConnell. Umpire—Fleming. Linesman—Wolf.

Hazelwood (6)		Brentwood (29)
Ezell	L. E.	Stark
Lafser	L. T.	Scott
Coder	L. G.	Hammond
Graef	C.	Ketchaimeier
Greenway	R. G.	Marshall
Kelly	R. T.	Walkart
Chappell	R. E.	Kurre
Liddens	Q. B.	Short
Trumpter	L. H.	Wagner
Edelson	R. H.	Swaine
Gibson	F. B.	Obrock

Quarters—
Hazelwood — — 0 0 6 0— 6
Brentwood — — 0 14 6 9—29

Touchdowns: Hazelwood—Chappell; Brentwood—Lang, Swain, Wagner (2). Points after touchdown — Scott (2, punt, run) Field goal—Scott.

Substitutions: Hazelwood — Belter, Jones, Romans, Huddiston, Englehart; Brentwood — Niemeyer, Rhea, Nauert, Clem, Baird, Lang, McAnany, McCann, Dickens, Thomas, Dougherty, Wynn, Jacoby Schiesele, Ungermen, Holmes, Rudloff, Keller, Cranford, Moore.

Referee — Lou Lehman. Umpire — Burgess. Linesman—Lamar.

Sparta (18)		Madison (19)
Kessler	L. E.	Jenkins
Sykes	L. T.	Persinger
Stevenson	L. G.	Bilora
C. Keene	C.	Nowicki
Ashley	R. G.	Reilly
B. Wiegard	R. T.	Kuty
Crain	R. E.	Young
Partington	Q. B.	Jolly
Davis	L. H.	L. Ferguson
Zeidler	R. H.	Modrusic
T. Wiegard	F. B.	E. Ferguson

Quarters—
Sparta — — — 0 6 12 0—18
Madison — — — 6 13 0 0—19

Touchdowns: Sparta — Davis (2). Partington; Madison—L. Ferguson (3). Point after touchdown — Ferguson (run).

Substitutions: Sparta — McMercery, Bartrum, Jones, H. Keene, Ledbetter; Madison—Kinder, Diller, Riddle, Wilson, Dorris, Rydgid.

Belleville Cathedral (0)		St. Mary's (6)
Mayer	L. E.	Doll
McKeon	L. T.	Renaud
Chouinard	L. G.	Harvey
Ausdenspring	C.	Roseman
Kuper	R. G.	Divis
Yochey	R. T.	Orlando
Lange	R. E.	Saufnauer
Rolon	Q. B.	Zych
Tribout	L. H.	Figrino
Cole	R. H.	Rehg
Groesch	F. B.	Eigelberger

Quarters—
Cathedral — — 0 0 0 0—0
St. Mary's — — 6 0 0 0—6

Touchdowns: St. Mary's—Rehg. Referee—Fischer. Umpire—O'Toole. Head linesman—Trimpe.

Centralia (20)		Collinsville (21)
Crain	L. E.	Bethel
Flanagan	L. T.	Isaacs
Atchison	L. G.	Grayson
Wyatt	C.	Dalton
O'Neal	R. G.	Rosales
Makie	R. T.	Urban
Clay	R. E.	D. Redway
Bauer	Q. B.	Wilhoit
Carter	L. H.	Zeppenella
Stonecipher	R. H.	Noel
Steotos	F. B.	Ellis

Quarters—
Centralia — — 7 7 6 0—20
Collinsville — — 0 21 0 0—21

Touchdowns: Centralia — Stonecipher 2, Clay. Collinsville—Ellis 2, Bethel. Point after touchdown—High 2 (placements), Urban 3 (placements).

Substitutions: Centralia—Boles, Bunge, Eggers, Hight, Nichols, Flaherman, Bertzes, Peires, Warren; Collinsville—Cassity, Jamson, Jackson, Buehrer, Peterman, Ackerman, Darwallis. Referee—Dartt. Umpire—Corbin. Linesman—Shaver.

Wood River (7)		Bethalto (6)
Beckwith	L. E.	Kronable
Whitten	L. T.	Lassater
Kemp	L. G.	Elliot
Moore	C.	Hubbs
Todd	R. T.	Howard
Marco	R. E.	Ahlvreyer
Yono	R. B.	Mead
Ferguson	L. H.	Hasr
Townsend	R. H.	Dale
McMillan	F. B.	Autery

Quarters—
Touchdowns: Wood River—Ferguson; Bethalto—Mead. Point after touchdown —McMillen (plunge).

Substitutions: Bethalto—Davis, Sandbatch, Mull.

SALE of amplex "SURE FLASH" FLASH BULBS
Carton of 8, No. 5
Regular $1.12
69c
Photoflash Bulbs Every Bulb Guaranteed
REMBRANDT INC.
PHOTOGRAPHIC and HI-FI TAPE RECORDING CENTER
GA. 1-4312 1005 OLIVE

Firestone NYLON
Deluxe Super Champion
6.70x15
$19.95 Plus tax and recappable tire
Firestone STORE
6232 EASTON

MAKARIOS SAYS ONLY U.N. CAN END CYPRUS DISPUTE

© New York Times News Service

NEW YORK, Sept. 14 — Archbishop Makarios, exiled leader of Greek Cypriots, said yesterday the Cyprus dispute could be solved only by the United Nations.

Speaking before the Overseas Press Club, he rejected the idea of holding a tripartite conference of Britain, Greece and Turkey to settle the political future of the British colony.

The Archbishop, who arrived from Athens Thursday to enlist American support for Cypriot freedom from Britain, said Turkey had no moral or legal right to block the independence of Cyprus. Turkey fears eventual union of Cyprus and Greece.

Makarios hopes the U.N. General Assembly will adopt a resolution calling on Britain to grant self determination to Cyprus. He said he would accept an interim period of self government followed by a plebiscite to decide whether Cyprus remains independent of joins Greece.

British correspondents asked him why he had not denounced terrorism on Cyprus. The British government accused him of leading terrorist activities and deported him from Cyprus in 1956.

He retorted that if he were to condemn violence by Greek Cypriots he would also have to condemn "the regime which uses violence to deprive the citizens of Cyprus of their freedom."

MALIK IS ON WAY TO U.S. FOR DISCUSSIONS ON SYRIA

BEIRUT, Sept. 14 (AP)—Lebanon's Foreign Minister Charles Malik left for the United States yesterday with a message to President Eisenhower about Syria.

An official source said Malik hoped to have talks with both the President and Secretary of State John Foster Dulles and was "carrying a friendly message from President Camille Chamoun to President Eisenhower" spelling out in detail the "Lebanese viewpoint on conditions in the Middle East with emphasis on Syria."

Before leaving, Malik conferred twice with Chamoun and once with Salah Garazi, general secretary of the Syrian foreign ministry who came here Thursday.

POPE URGES MEMBERS OF ORDERS TO QUIT SMOKING

VATICAN CITY, Sept. 14 (UP)—Pope Pius XII has urged members of Roman Catholic religious orders to forego smoking, public vacations and other "modern" pleasures as a symbol of their humility, it was disclosed today.

His advice came in a speech delivered to the Jesuit order Sept. 10 and made public by the Vatican today.

Members, he said "must *eliminate with courage* all superficial articles" from their lives. "Among these must be included the use of tobacco, today so widespread and indulged in," he said.

$4000 'CONSCIENCE MONEY'

BOSTON, Sept. 14 (AP)—The South End branch of the City Welfare Department received $4000 anonymously yesterday—mailed in a candy box.

The money, mostly in $100 bills, was wrapped in brown paper. Welfare officials said it probably was "conscience money" from someone who had collected welfare for years and then came into money.

Turkey Warned

Continued From Page One.

ly inclined to meet such plans half way, Bulganin asserted.

He told Menderes that the reports of the concentration of Turkish troops on the Syrian border "naturally" led to the question as to how the Turks would feel if foreign troops were concentrated on their borders.

The Turkish Foreign Ministry has denied that Turkish troops were concentrating along the Syrian border. Its denial was made Wednesday after Andrei A. Gromyko, the Soviet Foreign Minister, had made the charge at a Moscow press conference at which he also denounced United States policy in the Middle East.

Exploitation Charge.

Declaring that Turkey would bring on itsself "great calamities" if it were guided by the advice of foreign circles, Bulganin said that these circles were not concerned about the maintenance of peace in the Middle East.

They are worried only about their profits, which come from the exploitation of that area, he continued.

The Soviet leader warned Turkey that if military action were taken against Syria and a war started in the Middle East it would suffer because of its participation and its position in that area inevitably would be undermined.

"Once started, military action in one area could easily be turned into a broad conflict," Bulganin said. "It would then be difficult to restrict its effects within that area."

He denied that Syria was a threat to the security of "this or that state" in the Middle East.

Bulganin said at one point that Russia's appeal to Turkey not to take part in military action against Syria was made "in the most friendly manner." At another, he declared that the Soviet Union wished to maintain friendly relations with Turkey.

He voiced the hope that the views he outlined would be studied by Turkey "with due attention." And he said that the Russians in return were prepared to study Turkey's position on the task of assuring peace and security in the Middle East.

TURKEY OUSTING 2 REDS AS SPIES

ISTANBUL, Sept. 14 (UP)—Turkey charged two Russians with spying today and ordered them to get out of the country within 48 hours.

The action followed receipt of a letter from Soviet Premier Nikolai Bulganin warning Turkey to keep its hands off Syria or risk Russia's wrath.

One of the two men was identified as Capt. Alexandre Marguine, 38 years old, an assistant Soviet naval attache. The other was identified only as a Michael Lischin.

Police said they were caught buying military information from a young Turk at a casino in Bosphorous last night. Both *have been in Turkey since 1952*, speak fluent Turkish and have been socially active.

RIFLES SENT BY EGYPT UNUSABLE, JORDAN CHARGES

AMMAN, Sept. 14 (AP) — The government radio said today Egypt gave Jordan rifles last year that were "unserviceable." Egypt answered Jordan's appeal for arms with 15 planeloads of Czech rifles delivered with much publicity a year ago.

Today's broadcast gave this account: "The many appeals for arms made to Arab sister states by King Hussein remained unanswered, and when at last Egypt sent to Jordan an air shipment of Czech rifles, accompanied by much propaganda, those rifles, after being distributed to soldiers, were found to be unserviceable, and had to be retrieved with the full knowledge of Egyptian army officers serving with the joint command."

The statement came in comment on Egyptian President Gamal Abdel Nasser's published comments about publicity given to American arms deliveries early this week to Jordan.

TV INTERFERENCE UNCOVERS HOARD OF COUNTERFEIT CASH

LONDON, Sept. 14 (UP)—Scotland Yard said today television interference put its detectives on the trail of the largest hoard of counterfeit money ever discovered in Britain.

They found an estimated £200,000 ($560,000) in fake £5 notes in the basement of a house last night. Four persons were arrested.

The television interference was caused by the presses used to print the money. Detectives were tipped off to the press by government electronics experts chasing down the TV trouble.

KSD Weather Report

At 6:45, 7:25 and 8:30 a.m.; report and forecast at 11:55 a.m., also reports at 5:30, 6:10; 11:00 and 11:30 p.m.

FM Programs

Frequency modulation programs are broadcast in St. Louis as follows. On Station KUFM, 93.7 meg., 8:30 a.m. to 12 midnight; KFUO-FM, 99.1 meg., 7:00 a.m. to 8:15 p.m.

TODAY'S TELEVISION PROGRAMS

DAYLIGHT SAVING TIME
KSD-TV (Ch. 5), KWK-TV (Ch. 4), KTVI (Ch. 2), KETC (Ch. 9)
(Programs in Color Are Listed in Black Type)

A.M.
11:00 5 True Story: "Marriage of Convenience," ex-service man returns from European tour of duty with a wife and former sweetheart plots revenge
4 Big Top: Jack Sterling, ringmaster
2 Junior Auction
11:30 5 Detective Story: "Diamond Jubilee," Inspector Saber pursues ex-convict hoping to locate missing diamonds and collect reward
2 Movie: Tim Holt, Virginia Weidler in "Rustlers"

P.M.
12:00 5 Movie: Whip Wilson in "Silver Raiders"
4 Lone Ranger: "Ex-Marshal"
12:30 4 Cartoons
2 Soul's Harbor
1:00 5 Movie: Stewart Granger, Alastair Sim, Mervyn Johns in "Captain Boycott"
4 Movie: John Ireland, Marshall Thompson in "The Basketball Fix"
2 Faith for Today
1:30 2 Sacred Heart
1:45 2 The Passerby
2:00 2 Movie: Kay Kyser, Ellen Drew in "My Favorite Spy"
2:15 4 Movie: Randolph Scott, Gail Patrick in "Law of Vengeance"
2:20 5 Movie: Jack Warner, Nadia Gray in Valley of the Eagles"
3:30 4 Fred Moegle (Show
2 Holiday
4:00 5 Movie Museum
4 Horse Racing: U.N. Handicap
2 China Smith: Dan Duryea
4:30 5 My Little Margie: Gale Storm
4 World Water Ski Tournament
2 U.S Navy Presents
5:00 5 Wrangler's Cartoon Club
2 TV Billiards
5:30 5 Cisco Kid
4 Flamingo Theater
2 Lone Ranger
6:00 5 Parade of Magic: Ernie Heldman
4 Annie Oakley: Gail Davis
2 German Hour
6:15 5 Cartoonville
6:30 5 People Are Funny: Premiere program of new series
4 The Buccaneers: "Conquistador," Spanish captain terrorizes the Caribbean islands posing as Capt. Tempest
2 Famous Film Festival: Sir Laurence Olivier, Jean Simmons, Basil Sydney in "Hamlet"—Part I
7:00 5 **Perry Como Show: Ginger Rogers, George Sanders, and Lou Carter are Perry's guests on first show of the season (color)**
4 Pendelton Rodeo Roundup: World Championship Rodeo with the Lone Ranger as scorekeeper
7:30 2 Country Music Jubilee: Red Foley
8:00 5 George Sander's Mystery Theater: George Sanders, Mary Lawrence in "Broker's Special," drama of a man slowly driven to murder by his insane jealousy
4 Oh, Susanna: Guest Pat Boone books passage on the S.S. Ocean Queen incognito, but Susanna ferrets him out and persuades him to join her in a festival of song on premiere program of new season
2 Texas Wrestling
8:30 5 Dollar a Second: Jan Murray m.c.
4 Have Gun, Will Travel: Richard Boone stars in new Western series as a former Army officer whose gun is for hire in the rugged West of the 1870s; he pursues an eloping rancher's daughter and her gunfighter boy friend in premiere episode
9:00 5 Encore Theater: Thomas Mitchell, Otto Kruger in "Miller's Millions," bank treasurer juggles reserve funds to help deserving local charities
4 Gunsmoke: Marshal Dillon tangles with gunman Nate Springer, known throughout the frontier as a hired assassin in new season's premiere episode
2 Mike Wallace Interview: Guest, George Jessel
9:30 5 **Your Hit Parade: Virginia Gibson, Tommy Leonetti, Jill Corey, Alan Copeland (color)**
4 Death Valley Days: "Love 'Em and Leave 'Em," young lady marries her prospector-fiance's best friend when she tires of waiting for him to return from Nevada gold fields
2 Movie: John Payne, Ellen Drew in "The Crooked Way"
10:[illegible] Mr. District Attorney: David Brian
4 First Run Theater: Alice Faye, Don Ameche in "Down Argentine Way"
10:[illegible] Sheriff of Cochise: "Father and Son," rancher blocks Sheriff Morgan's efforts to take his spoiled son into custody
11:00 5 City Detective: "Trouble on a Train"
2 The Weatherman—Carl McIntire
11:05 2 Hiram and Sneeb
11:15 2 Movie: Joe Penner, Linda Hayes in "Millionaire Playboy"
11:30 5 Late Movie: John Ireland, Lloyd Bridges, Marie Windsor, Hugh O'Brian in "Little Big Horn"
4 News—Ed Brown
11:40 4 Weathervane—Thom Lewis
11:45 4 Sports Desk—Les Carmichael
11:55 4 Movie: Constance Bennett, Gracie Fields in "Paris Underground"
1:10 4 Thought for the Day
1:15 5 Weather

TOMORROW'S LISTINGS

A.M.
8:30 5 Operations Success
4 Protestant Pulpit
9:00 5 Protestant Hour
4 Time to Think
9:30 5 This Is the Life
4 Faith of Our Fathers
10:00 5 Frontiers of Faith
4 Christian Science
10:15 4 Way of Life
10:30 5 Christophers
10:45 4 Film: "The Safety Twins"
11:00 5 World Traveler
4 Quiz a Catholic
11:15 5 Film: "Two Cheers for Charlie"
11:30 4 Wild Bill Hickok
11:45 5 Industry on Parade
P.M.
12:00 5 Home Hunter's Guide
4 Road Ahead
12:30 5 News
4 Everybody's Business
12:45 5 Movie Museum
1:00 5 Movie: "Belle Starr"
4 Football Game: Baltimore Colts vs. Chicago Cardinals
1:15 2 The Christophers
1:30 2 This Is the Answer
2:00 2 Soul's Harbor
2:30 5 Look Here
2 Bible Speaks
3:00 5 Wide Wide World
2 Movie: "Border G-Man"
4:00 4 Lassie
2 College News Conference
4:30 5 Fun Fare
4 You Are There
2 Open Hearing
5:00 5 Meet the Press: Guest, Greek Orthodox Archbishop Makarios of Cyprus
4 Movie: "The Siege"
2 Your TV Theater
5:30 5 The Tracer
2 Sammy Gardner Show

ST. LOUIS RADIO BROADCASTING STATIONS

KSD KXOK KSTL WEW KFUO KMOX KXLW KWK WIL WTMV KATZ
550 630 690 770 850 1120 1320 1380 1430 1490 1600

DAYLIGHT SAVING TIME — THIS AFTERNOON — DAYLIGHT SAVING TIME

12 NOUN
KSD—Farm and Home
KMOX—Davis; Sports
WIL—News; Spinnin High
KWK—Reed Farrell
KXOK—Bill Crabbe
KFUO—Devotional Music
WEW—Chad Lassiter
WTMV—Latin American Hr.
KXLW—Rodney's Juke Box
KSTL—Bob Roberts
KATZ—The Buzzbo Show
12:15 P.M.
KSD—(12:25) Alex Dreier
KMOX—Ted Mangner Digest
KFUO—Moments with God
KSTL—Deliverance for Today
12:30 P.M.
KSD—Groucho Marx
KMOX—News; Record Relay
WIL—Pop Parade
WTMV—News; Latin Amer.
KSTL—Johnny Rion
12:45 P.M.
KWK—(12:55) News
KXOK—(12:55) News
KFUO—Markets; News
1:00 P.M.
KSD—News; Monitor
KMOX—News; Mus; Erwin
WIL—News; Pop Parade
KWK—Reed Farrell
KXOK—Bill Crabbe
KFUO—Let's Go to Opera
WEW—News; Chad Lassiter
WTMV—Bob Farrell
KXLW—Rodney's Juke Box
KSTL—Bob Roberts
KATZ—Walking With King
1:15 P.M.
KMOX—H. Caray; Baseball
WIL—(1:25) Sports
1:30 P.M.
KMOX—Cards vs. Giants
WIL—Pop Parade
WTMV—News; Bob Farrell
KXOK—Peter Martin
KFUO—News; Music
WEW—News; Chad Lassiter
WTMV—News; Robt. B. Q.
KXLW—Rodney Juke Box
KSTL—Johnny Rion
KATZ—The Travelin' Man
2:45 P.M.
KWK—(2:55) News
KXOK—(2:55) News
3:00 P.M.
KSD—News; Monitor
KMOX—Baseball cont.
WIL—News; Gene Chase
KWK—Ed Wilson
KXOK—Ed Bonner
KFUO—Let's Go to Opera
WEW—News; Chad Lassiter
WTMV—News; Bob Farrell
KSTL—Ranch House
KATZ—Dave Dixon
3:30 P.M.
WIL—Sports; Gene Chase
KFUO—Women of Today
WEW—St. Louis in Action
WTMV—News; Bob Farrell
KSTL—J. P. and the Cats
3:45 P.M.
KMOX—(3:55) Scoreboard
KWK—(3:55) News
KXOK—(3:55) News
KFUO—Amer. Medical Assn.
4:00 P.M.
KSD—News; Monitor
KMOX—Harry Fender
WIL—News; Gene Chase
KWK—First Five Revue
KXOK—Ed Bonner
KFUO—Sonz Shop
WEW—News; Playhouse
WTMV—Bob Farrell
KXLW—The "G"
KSTL—Spider Burks
KATZ—Dave Dixon
4:30 P.M.
KSD—Moni., Hawthorne, Belmont Rac.
KMOX—Record Relay
WIL—Sports; Gene Chase
KFUO—Devotional Music
WEW—Chad Lassiter
WTMV—Sports; Bob Farrell
4:45 P.M.
KMOX—(4:55) B. Crosby
KWK—(4:55) News
KXOK—(4:55) News
KFUO—Leo C. Miller
5:00 P.M.
KSD—News; Monitor
KMOX—News; Record Relay
WIL—News; Gene Chase
KWK—First Five Revue
KXOK—Ed Bonner
KFUO—News
WEW—News; Chad Lassiter
WTMV—Bob Farrell
KXLW—Rodneys Jukebox
KSTL—Spider Burks
KATZ—Dave Dixon
5:30 P.M.
KFUO—Sports; Reel
5:45 P.M.
KSD—A.P. News
KMOX—Harry Caray
KFUO—Serenade
WTMV—News; Bob Farrell
KSTL—Johnny Rion
5:55 P.M.
KSD—K.D. Fryman
KMOX—Skip Caray
KWK—(5:55) News
KXOK—(5:55) News
KFUO—Family Worship Hr.
WTMV—Polka Time

TONIGHT

6:00 P.M.
KSD—News; Sports; Weath.
KMOX—R. Clooney; R. Queen
WIL—News; Bandstand
KWK—First Five
KXOK—Ed Bonner
KFUO—Evening Concert Hr.
WEW—News; Chad Lassiter
WTMV—Sports Results
KXLW—Rodney's Juke Box
KSTL—Johnny Rion
KATZ—Gospel Train
6:15 P.M.
KSD—Monitor
KMOX—Roy Queen
WIL—(6:25) Sports
WTMV—Bob Farrell
6:30 P.M.
KMOX—Bob Burnes
WIL—Bandstand
6:45 P.M.
KMOX—Dr. Dooley
KWK—Album Music Suite
KXOK—(6:55) News
KFUO—(6:55) The Bible
WTMV—Hi-Lights in Sports
7:00 P.M.
KSD—News; Monitor
KMOX—Sports; Bob Goddard
WIL—News; Bandstand
KWK—Album Music Suite
KXOK—Peter Martin
KFUO—Devotional Music
WEW—News; Chad Lassiter
WTMV—Robt. B. Q.
KATZ—The Travelin' Man
7:15 P.M.
KMOX—Bob Goddard
KFUO—Music Festival
WEW—Sign Off
KXLW—Sign Off
KSTL—Sign Off
7:30 P.M.
WTMV—News; Robt. B. Q.
7:45 P.M.
WIL—Harry James
KXOK—(7:55) News
KFUO—(7:55) Prayer
8:00 P.M.
KSD—News; Monitor
KMOX—News; Bob Goddard
WIL—News; Dancing Party
KWK—Album Music Suite
KXOK—Peter Martin
KFUO—Devotional Music
WTMV—Robt. B. Q.
KATZ—The Travelin' Man
8:15 P.M.
KFUO—Sign Off
8:30 P.M.
KMOX—Mus.; Amos-Andy
WIL—Just Music
WTMV—Sports; Robt. B. Q.
8:45 P.M.
KXOK—(8:55) News
KATZ—(8:55 News
9:00 P.M.
KSD—Nw., Moni., Roosevelt Racing
KMOX—Nw.; World Tonight
WIL—News; Just Music
KWK—Album Music Suite
KXOK—Peter Martin
WTMV—On The Sunny Side
KATZ—Night Beat
9:30 P.M.
KSD—Grand Ole Opry
KMOX—Quiet Music
WIL—World Tomorrow
9:45 P.M.
KXOK—(9:55) News
10:00 P.M.
KSD—A.P. News
KMOX—News
WIL—News; Rhythm & Beat
KWK—Visit
KXOK—Peter Martin
WTMV—On The Sunny Side
KATZ—Night Beat
10:15 P.M.
KSD—Startime
KMOX—Harry Fender
KWK—Know Your Movies
10:30 P.M.
KWK—Dance Time
10:45 P.M.
KWK—Party House; News
KXOK—(10:55) News
11:00 P.M.
KSD—News; Startime
KMOX—News; Harry Fender
WIL—News; Dawn Patrol
KWK—Speak for Democracy
KXOK—Top Dance Music
WTMV—On The Sunny Side
KATZ—Night Beat
11:15 P.M.
KWK—Smooth Sailing
11:30 P.M.
KSD—News; Night Music
WTMV—Sign Off
11:45 P.M.
KWK—(11:55) News
KXOK—(11:55) News
12 Midnight
KSD—Sign Off
KMOX—Harry Fender
WIL—News; Dawn Patrol
KWK—Smooth Sailing
KXOK—Top Dance Music
KATZ—Sign Off

Classical Music on Radio Today

Classical music on St. Louis radio stations today. Symbols: (L) live; (R) recordings; (T) transcriptions.

KFUO (AM AND FM): 10:00 a.m.—Music of the Masters (R): Mozart's "Concerto No. 13 in C for Piano and Orchestra." 1:00 p.m.—Let's Go to the Opera (R): Puccini's "Turandot"; Verdi's "Aida." 6:00 p.m.—Evening Concert Hour (R): Rozsa's "Concerto for Violin"; Stravinsky's "Fire Bird Suite."

KCFM (FM): 8:30 a.m.—Let's Listen to Music (R). 6:00 p.m.—Candlelight and Silver (R). 7:30 p.m.—Autumn Serenade (R). 9:00 p.m.—Audience Takes Over (R).

NBC— KSD-TV Channel 5
TONIGHT 7 to 8
PERRY'S BACK!
THE PERRY COMO SHOW Easy does it! And Perry shows you how, as he returns to delight you with the pleasantest hours you'll spend all season. Tonight's guests: GINGER ROGERS, GEORGE SANDERS and LOU CARTER. LIVE IN COLOR, BLACK-AND-WHITE.

Only Authorized Muntz TV SALES & SERVICE
MAin 1-8338
Delta TV Inc.

1 H.P. Air Conditioner $149.95 and some
LAZAR

TONIGHT on CHANNEL 5

ART LINKLETTER
has new stunts to prove that
"PEOPLE ARE FUNNY"
6:30 p.m.
KSD-TV

IMMEDIATE DELIVERY
'57 DE SOTOS AND PLYMOUTHS
TED'S MTRS. 7486 Manchester at Big Bend

How Christian Science Heals
SEE AND HEAR THIS SUNDAY
TV
10 A.M., KWK-TV, Ch. 4
"THE INSPIRATION THAT BRINGS HEALING"
RADIO
8:30 A.M., KSD 550 Kc.
"A HEALING OF ECZEMA"

Education Is Fun on
ROMPER ROOM
Starts Next Monday
9-10 a. m. every weekday

Action in U.N.

Continued From Page One.

to the special committee for its work;

"2. Indorses the report of the special committee;

"3. Notes the conclusion of the special committee that the events which took place in Hungary in October and November of 1956 constituted a spontaneous national uprising;

"4. Finds that the conclusions reached by the special committee on the basis of its examination of all available evidence confirm that:

"(A) The Union of Soviet Socialist Republics, in violation of the United Nations charter, has deprived Hungary of its liberty and political independence and the Hungarian people of the exercise of their fundamental human rights;

"(B) The present Hungarian regime has been imposed on the Hungarian people by the armed intervention of the Union of Soviet Socialist Republics;

"(C) The Union of Soviet Socialist Republics has carried out mass deportations of Hungarian citizens to the Union of Soviet Socialist Republics;

"(D) The Union of Soviet Socialist Republics has violated its obligations under the Geneva conventions of 1949;

"(E) The present authorities in Hungary have violated the human rights and freedoms guaranteed by the treaty of peace with Hungary;

"5. Condemns these acts and the continued defiance of the resolutions of the General Assembly;

"6. Reiterates its concern with the continuing plight of the Hungarian people;

"7. Considers that further efforts must be made to achieve the objectives of the United Nations in regard to Hungary in accordance with the purposes and principles of the United Nations Charter and the pertinent resolutions of the General Assembly;

"8. Call upon the Union of Soviet Socialist Republics and the present authorities in Hungary in view of evidence contained in the report to desist from repressive measures against the Hungarian people; to respect the liberty and political independence of Hungary and the Hungarian people's enjoyment of fundamental human rights and freedom; and to insure the return to Hungary of those Hungarian citizens who have been deported to the Union of Soviet Socialist Republics;

"9. Requests the president of the eleventh session of the General Assembly, H.R.H. Prince Wan Waithayakon, as the special representative of the General Assembly on the Hungarian program to take such steps as he deems appropriate, in view of the findings of the special committee, to achieve the objectives of the United Nations in accordance with resolutions of the General Assembly, to consult as appropriate with the special committee during the course of his endeavors, and to report and make recommendations as he may deem advisable to the General Assembly;

"10. Decides to place the Hungarian item on the provisional agenda of the twelfth session of the General Assembly."

Pressure to Continue.

By voting to place the Hungarian question before the *twelfth General Assembly*, scheduled to begin Tuesday, it assured continued pressure by free nations on the Communist world to rectify the injustices perpetrated by the Soviet Union and its Hungarian instruments employed in quelling the revolt.

The five-member special committee of inquiry submitting the report to the assembly was composed of Australia, Ceylon, Denmark, Tunisia and Uruguay.

Opposing its adoption, the Communists declared the committee was violating Hungarian sovereignty by interfering in Hungary's domestic affairs.

India and Burma spoke in the closing debate in efforts to eliminate or soften condemnation of the Communists in the resolution.

Before the Assembly adjourned, after passage of the resolution, Henry Cabot Lodge of the United States, Arkady A. Sobolev of the Soviet Union, Arthur S. Lall of India, Leonardo Vitetti, Italy, and others thanked Prince Wan and Secretary General Dag Hammarskjold for their leadership toward peace.

"The eleventh General Assembly has indeed been full of unique meaning to the whole human race," Lodge said, "In it the United Nations confronted the tragedy in Hungary with which we are still dealing, encouraged by the action just taken.

"The eleventh General Assembly dealt successfully with the Suez crisis as is shown by the cease-fire and withdrawal of troops, by the clearing of the canal and by the creation of the United Nations Emergency Force whose soldiers are veritable sentinels of peace.

"Thanks to the eleventh General Assembly, therefore, the world took a turn away from war. This thing is the best tribute that can ever be paid to the United Nations at any time."

The New York Herald Tribune-Post-Dispatch Special Dispatch.

In an interview, Prince Wan accepted the role the assembly gave him.

"I am a United Nations man," he said, "and when an opportunity is offered to me to serve the world organization I, of course, accept it in the spirit *of service.*"

"I have faith in the righteousness of our cause, namely the freedom of Hungary," he said, "and I also can count on the confidence of the assembly as a whole." He said he would use "diplomacy without force" and would rely on "moral arguments" in his approach to Communist rulers.

Budapest Says It Won't Admit U.N. Envoy.

VIENNA, Sept. 14 (AP)—A spokesman in Budapest declared today the Hungarian government will not permit entry of a United Nations representative on the basis of the resolution adopted by the U.N. General Assembly.

Laszlo Gyaros, a foreign ministry spokesman, argued entry of the U.N. envoy would mean interference in Hungary's internal affairs, the Budapest radio said.

A Laughing Matter

—Associated Press Wirephoto.

Communist delegates to the United Nations appear undismayed by General Assembly vote condemning Soviet Union for acts of repression in Hungary. Leaving U.N. after vote today are GEORGI N. ZARUBIN (right), Soviet ambassador to the United States; JOSEF ULLRICH (left), Czechoslovakia's delegate to the U.N., and ARKADY SOBOLEV, Soviet representative to the U.N.

For the human side of the news hear

Bob CONSIDINE

5:15 P.M. Sunday

Over

KSD

550 on your RADIO

What kind of man was EDSEL FORD?

Why was he so different in every way from his famous father, Henry Ford?

Why was it said, by men who knew, that Edsel was "thirty years ahead of his time"?

How did he become so well-read, so aware of manners and gentlemanly conduct . . . although his father was opposed to higher education and never sent Edsel to college?

Why did Henry Ford make "tough guy" Harry Bennett his "heir apparent" . . . rather than his own son, Edsel? How have Edsel's three sons—Henry II, Benson and Bill—overcome the handicap of being born rich?

You'll find the answers to these questions—and many more intimate revelations about the business and personal lives of Henry Ford; his son, Edsel, and the present Ford generations—in the 12 installments of "The Fabulous Ford Family," which will be published daily and Sunday, except Saturday, in the Post-Dispatch.

Be sure to read

"The Fabulous Ford Family"

The Intimate Story of America's Automotive Dynasty

starting

SUNDAY

in the

ST. LOUIS POST-DISPATCH

Order the St. Louis Post-Dispatch from your carrier, newsdealer or newspaper boy . . . or phone MAin 1-1111, Circulation Dept.

FUNERAL SERVICES MONDAY FOR PATRICK B. SPANGLER

Funeral services for Patrick B. Spangler, vice president of Walsh Freight Lines Inc., will be Monday at 9 a.m. at St. Raphael the Archangel Catholic Church, 6000 Jamieson avenue. Burial will be in SS. Peter and Paul Cemetery.

Mr. Spangler, 52 years old, died Thursday of a heart attack at his home, 5427 Sunshine drive. He was one of the founders of the Walsh trucking company in 1949. Prior to that he was in the traffic departments of the Viking and Plaza freight lines and was in the traffic department of Brown Shoe Co. for 15 years. Mr. Spangler was a former vice president and secretary-treasurer of the Traffic and Transportation Club and was a member of the Motor Carriers and Traffic clubs.

Surviving are his wife, Mrs. Evelyne Spangler; two daughters, Miss Patricia and Miss Peggy Jane Spangler; his mother, Mrs. Elizabeth Spangler, and a brother and two sisters.

FUNERAL WILL BE MONDAY FOR HERBERT C. KESSLER

Funeral services for Herbert C. Kessler, president of Alex F. Kessler Fur Co., for the last 15 years, will be at 2 p.m. Monday at Lupton undertaking establishment, 7233 Delmar boulevard, University City. Entombment will be in Oak Grove Mausoleum.

Mr. Kessler, 59 years old, died of a heart attack yesterday at his home, 245 Union boulevard. His father, the late Alex F. Kessler, founded the retail fur company at 1010 Locust street. Surviving is his wife.

MAN IS FOUND DEAD IN AUTO

The body of Richard G. Doyle, St. Charles painter, was found in an automobile today near Boschertown School, three miles north of St. Charles. A hose connected to the car's exhaust brought fumes into the closed machine.

Elmer Barklage and Lou Hahn, milkmen, discovered the car. The school is on State Route 94.

. . . CHARGE IT!

LOW RATES FOR WANT ADS

Rate per line

	Daily	Sun.
TRANSIENT		
1 Time	70c	75c
3-6 Times (consecutive)	63c	68c
7, 8, 9 or 10 Times (consecutive)	for the price of 6 times	
ROOMS—ROOM AND BOARD		
1 Time	65c	70c
3-6 Times (consecutive)	58c	63c
7, 8, 9 or 10 Times (consecutive)	for the price of 6 times	
SITUATIONS WANTED		
1 Time	55c	60c
3-6 Times (consecutive)	50c	55c
7, 8, 9 or 10 Times (consecutive)	for the price of 6 times	

On all 7 to 10 time orders copy changes will be permitted only to delete items on which results have been obtained.

No advertisement accepted for less than the price of two lines.

Local rates apply only to advertisers located in the State of Missouri and within 150 miles of St. Louis in the State of Illinois. Rates applicable to out-of-town advertisers on request.

Advertisers using box numbers, please ask for "Want Ad Answers" when inquiring about replies.

GENERAL REGULATIONS

The Post-Dispatch reserves the right to classify ads under appropriate headings.

The Post-Dispatch reserves the right to revise or reject advertisements or to retain answers to any box number advertisement. If this right is exercised, the amount paid for the advertisement will be refunded to the advertiser.

It is agreed that the liability of The Pulitzer Publishing Company in the event of failure to publish an advertisement for any reason or in the event that errors occur in the publishing of an advertisement, shall be limited to the amount paid by the advertiser. Claims concerning omissions or incorrect insertions will not be considered unless made within 30 days from date of publication.

ST. LOUIS POST-DISPATCH

Phone MAin 1-1111

(**)

ANNOUNCEMENTS

CEMETERIES 4

12-GRAVE LOT; Oak Grove Cemetery; 300 ft. main gate; make offer; bargain; FO 7-0749.

LAUREL HILLS Cemetery; choice 4 space; bargain. VO 3-2973.

FLORISTS 7

NETTIE'S FLOWER GARDEN

Funeral Arrangements $5 up
Growers of St. Louis brand
Meyer Z-52 Zoysia and Bermuda
U-3 grass.
3801 S. Grand PR 1-9600
Open 8-6 p.m., Closed Sun.

LUCAS-HUNT FLORIST

2000 Lucas-Hunt rd., EV 5-2466
Funeral arrangements $3.50 and up; flowers for all occasions; fast delivery; open Sundays.

FUNERAL DIRECTORS 8

LEIDNER UNDERTAKING CO.
ESTABLISHED 1859
2223 ST. LOUIS CH 1-1634

SCHNUR FUNERAL HOME
3125 Lafayette FR 1-7780

ALBERT H. HOPPE
Kriegshauser's FL 1-4320

KUTIS FUNERAL HOME
2900 Gravois PR 2-3000

MOYDELL'S
Mississippi and Allen PR 2-0402

HOFFMEISTER Colonial Mortuary
6464 Chippewa FL 2-1938

MONUMENTS 10

ROSEBROUGH MONUMENT CO.
5232 West Florissant. EV 5-7766.

FRATERNAL NOTICE 13

CLAYTON (MO.) LODGE No. 1881

FUNERAL SERVICE FOR OUR LATE BROTHER
Fritz M. Levy
WILL BE CONDUCTED BY THE ELKS AT THE
Drehmann-Harral Funeral Home, 1905 Union Blvd.
Sunday, Sept. 15, 1957
at 8 p.m.
You are requested to attend these services.
J. PATRICK DUNLAVY, Sec'y.

TO PLACE A FRATERNAL NOTICE
Mail to Post-Dispatch Want Ad Dept., 12th and Olive or
Call MAin 1-1111
Operators on duty 8 a.m. to 9 p.m. Monday through Saturday

DEATHS 14

ACCOLA, ORVILLE J., formerly of Pacific, Mo. and Fairbanks, Alaska, Thurs., Sept. 12, 1957 at 6:15 a.m., dear husband of Ethel Accola (nee Oppermann), dear father of John and Ray Accola, dear brother, brother-in-law, son-in-law, uncle, nephew and cousin. Funeral from WACKER-HELDERLE Chapel, 3634 Gravois ave., Mon., Sept. 16, 10 a.m. Interment Resurrection Cemetery. Deceased was a member of Painters Union Local No. 1199.

ANDERSON, THOMAS H. of Middlebrook, Mo., Sept. 12, 1957, beloved husband of Mrs. Effie Anderson, dear father of Mrs. Daisy Henry, Mrs. Hazel Toft, Mrs. Goldie Crowley, Mrs. Marie Harjehausen, Mrs. Gladys Hegge, and James Anderson, and our dear father-in-law, grandfather, great-grandfather and brother. Funeral from WHITE Funeral Home, Ironton, Mo., Sun., Sept. 15, 2:30 p.m. (C.S.T.) Interment Middlebrook, Mo.

BENTZINGER, BOBT. W., 2316 Parkridge, Sat., Sept. 14, 1957, beloved husband of Amelia Rose Bentzinger; dear father of Mrs. Clementine Schroeer, Mrs. Lillian Lyon, Mrs. Victoria Drieke, Robt. G. and Fred W. Bentzinger; dear grandfather and uncle. Service at LUPTON Chapel, 7233 Delmar bl., Mon., 3:30 p.m. Interment Hiram Cemetery. In chapel after 12 noon Sun.

BREIDENBACH, ARNOLD, 326 E. Glendale rd., Thurs., Sept. 12, 1957, 8:05 p.m., beloved son of Anna and the late Paul Breidenbach, dear brother of Walter, Raymond and Leonard Breidenbach, Helen Schweitzer, Elsie Gable, Mrs. Cecelia Yumet and the late Loretto Wohlschlaeger, our dear brother-in-law, uncle, nephew and cousin. Funeral from the JOS. P. JENNDLER Funeral Home, 7122 Michigan at Nagle, Mon., Sept. 16, 8:30 a.m., to Church of the Annunciation, Elm and Glendale rd. Interment Mount Olive Cemetery.

BUTZE, IRENE (nee Faupel), 7016 Beulah av., Thurs., Sept. 12, 1957, dear wife of Frank Butze, dear mother of Celeste Glowczwskis, dear sister of Mrs. Mary Kamphaus, our mother-in-law, sister-in-law, grandmother, aunt and cousin. Funeral services Mon., Sept. 16, 1 p.m., from JOHN STYGAR & SON Funeral Home, 5541 Riverview bl. Interment Memorial Park Cemetery.

CATANZARO, PHILIP, Thurs., Sept. 12, 1957, husband of Augusta (Gussie) Catanzaro (nee Mantia), father of August Catanzaro, brother of Mrs. Lena Romano, Joseph, August Catanzaro and the late Sam Catanzaro and Gussie Lombardo, son-in-law of Mrs. Rose Mantia, brother-in-law of Mrs. James Manguso, Mrs. J. Gelone, Joseph, William, Martin, Charles, Jimmie, John, Dollie and Annie Mantia and the late Gus Mantia, father-in-law, grandfather and uncle. Funeral from BENSIEK-NIEHAUS Mortuary, 1431 Union bl., Mon., Sept. 16, 8:30 a.m., to Nativity Church. Interment Calvary. Mr. Catanzaro was a member of St. Joseph's Society.

CHRISTISEN, ALICE R. (nee Miller), 814 Middleboro dr., Fri., Sept. 13, 1957, beloved wife of Kermit M. Christisen, dear mother of Mark Christisen, dear daughter of Raymond and Kathryn Miller, dear cousin, Niece and aunt. Funeral from KRIEGSHAUSER'S 4228 S. Kingshighway, Mon., Sept. 16, 8:30 a.m., to St. Martin of Tours Church. Interment Resurrection. A member of Christian Mothers' Sodality. In parlors after 1 p.m. Sat.

COOPER, REUBEN, 6480 Smiley av., Fri., Sept. 13, 1957, dear husband of Margaret Cooper (nee Andrews), dear father of Richard, Sam, Martha L. Cooper, and Marcell Caster, dear father-in-law, grandfather and uncle. Funeral from KRIEGSHAUSER'S 4228 S. Kingshighway, Mon., Sept. 16, 11 a.m. Interment Mt. Hope. In parlors after 2 p.m. Sat.

CULE, MARY (nee Manhar), 5966 Sharry av., Fri., Sept. 13, 1957, dear wife of George Cule, dear mother of George Jr. and Bertha Cule and Mrs. Anna Wynn, our mother-in-law, grandmother and cousin. Funeral from JOHN STYGAR & SON Funeral Home, 5541 Riverview bl. Interment Memorial Park Cemetery. Deceased was a member of C.P.U. Lodge 167 and Croatian Sokol Dalmacija.

DEATHS 14

DELANEY, WILLIAM F., 3317 Lawn av., Thurs., Sept. 12, 1957, fortified with the Sacraments of Holy Mother Church, beloved husband of Frieda Delaney (nee Rieschneck), dear brother of Thomas, Michael, Kathryn Delaney, Mrs. Hazel Oldenburg, Mrs. Nelle Gums, Mrs. Margie Kronstein, and the late James Delaney, our dear brother-in-law, uncle and cousin. Funeral from ARTHUR J. DONNELLY Parlors, 3840 Lindell bl., Mon., Sept. 16, 8:30 a.m., to Holy Innocents Church, Kingshighway and Reber. Interment Calvary. Member of Journeymen Plumbers Union, Local No. 34.

DIMARI, MRS. NICHOLAS J., 3643A Keokuk, suddenly Mon., Sept. 9, 1957, our dear wife, mother, daughter, sister-in-law, aunt, niece and cousin. Funeral and interment took place Thurs., Sept. 12, 1957.

DRITSCH, LESTER J., 3537A Delor, Thurs., Sept. 12, 1957, beloved husband of Paula Dritsch (nee Wiegers), dear father of Jean Shawgo and Suzanne Hughes, dear son of Mrs. Henry C. Arendes, dear son-in-law, father-in-law, grandfather, brother-in-law, uncle cousin and nephew. Funeral from WINGBERMUEHLE Funeral Home, 3819 S. Grand bl., Mon., Sept. 16, 10:30 a.m., Interment Sunset Burial Park.

EGAN, EDNA M. (nee Dierieg), 4016 N. Twenty-second st., Fri., Sept. 13, 1957, beloved wife of Walter J. Egan Sr., dear mother of Walter J. Jr., Warren and Kenneth Egan, dear grandmother of Kenneth Jr., dear sister of Ella Dierieg, dear mother-in-law, cousin and friend. Funeral Mon., Sept. 16, 1 p.m. from MATH HERMANN & SON'S Chapel, Fair and West Florissant ave. Interment Hiram Park Cemetery. Mrs. Egan was a member of Irving School and Central High School Mothers' Club, Child's Conservation Conference and Gavel Club.

FASSEL, HARRIET A., Lake Montewesa, Turs., Sept. 12, 1957, dear wife of Joseph Fassel, dear mother of Charles A. Wellver, Roy and Alice Fassel, our dear daughter, sister, sister-in-law, grandmother and aunt. Mrs. Fassel at BRIMMER Funeral Home, House Springs, Mo., until 12 noon (D. S. T.) Mon., Sept. 16, then to St. Martins R. & R. Church, High Ridge, Mo. Service 2 p.m. Interment New St. Marcus Cemetery.

FAUPEL, See Butze.

FLETCHER, HUGHINA COYLE, Fri., Sept. 13, 1957, widow of the late Dr. Paul R. Fletcher, dear mother of Robert P. Fletcher. Funeral from FINLAN Parlors, 1519 S. Grand bl., Mon., Sept. 16, 1 p.m. Interment Valhalla Cemetery.

FRANCIS, JOHN F., 512 Jeffords, Lemay, Fri., Sept. 13, 1957, asleep in the Lord, husband of Augusta Francis (nee Wasilka), dear father of Mrs. Charlotte Muehlman, dear father-in-law, brother, brother-in-law, grandfather, great-grandfather and uncle. Mr. Francis in state at HOFFMEISTER Chapel, 7814 S. Broadway, Mon., until 10 a.m., then removed to Gethsemane Lutheran Church, 764 Lemay Ferry rd., for services at 1:30 p.m. Interment New St. Marcus.

FRITZ, MARTHA C. (nee Verdriede), 4052 Potomac, Wed., Sept. 11, 1957, 2:30 p.m., beloved wife of Charles J. Fritz, dear mother of Judith Foster (nee Fritz), dear mother-in-law, dear sister of Harriet Schieck. Funeral was held from MISSOURI Crematory, Fri., Sept. 13, 1 p.m.

FUCHS, CLARA L., 1812 So. Eighteenth st., Fri., Sept. 13, 1957, beloved wife of John H. Fuchs, sister of Wilhelmina Wolff, dear aunt of Wilhelmine Brunner, mother of Arthur and Edwin Fuchs. Funeral from GEBKEN Chapel, 2630 Gravois Tues., Sept. 17, 8:30 a.m., to St. Joseph Croatian Church, Twelfth and Russell. Interment Calvary Cemetery. In Chapel after 7 p.m. Sat.

GILHOOLEY, LEO A., Sept. 11, 1957, fortified with the Sacraments of Holy Mother Church, dear husband of Ruby Burroughs Gilhooley, dear son of Catherine Gilhooley, dear brother of Mrs. Mary Fringrup, Helen, Bernard F. and Patrick J. Gilhooley, our dear son-in-law, brother-in-law, uncle, nephew and cousin. Funeral from ALBERT H. HOPPE Funeral Home, 4911 Washington bl., Mon., Sept. 16, 8:30 a.m. to St. Malachy's Church. Interment Calvary Cemetery.

HEALY, JULIA (nee Reidy), 6441 San Bonita, Fri., Sept. 13, 1957, beloved wife of the late John C. Healy, dear mother of Harold V., John C., Francis P., Helen M. and the late Jerry D. Healy, mother-in-law, grandmother, and aunt. Funeral from ARTHUR J. DONNELLY Parlors, 3840 Lindell bl., Tues., Sept. 17, 8:30 a.m. to St. Luke's Church, Bellevue and Dale. Interment Calvary. In lieu of flowers masses preferred.

HYATT, ANNA (nee Knabb), 3941 Westminster, dear mother of Asola Brennemann and the late Dr. William T. Hyatt, dear aunt and cousin. Funeral from SOUTHERN Funeral Home, 6322 S. Grand bl., Mon., Sept. 16, 10 a.m. to Valhalla Crematory. In parlors after 9 a.m. Sun.

JACOB, JOHN, 599 E. Swon av., Sept. 14, 1957, beloved husband of Gertrude Jacob (nee Rieger), dear father of Henry Jacob and Theo Huaker, our dear grandfather, brother, father-in-law and uncle. Funeral from CROGHAN'S, 831 N. Big Bend, Webster Groves, Mon., Sept. 16, 8:45 a.m. to St. Michael's Church, Shrewsbury. Interment Resurrection.

KESSLER, HERBERT C., 245 Union, Fri., Sept. 13, 1957, husband of Blue Bells Kessler. Service at LUPTON Chapel, 7233 Delmar bl., Mon., 2 p.m. Entombment Oak Grove Mausoleum. Friends may call after 7 p.m. Sat.

KILLIAN, ELMER C. SR., 5117A Jamieson, Thurs., Sept. 12, 1957, fortified with the Sacraments of Holy Mother Church, beloved husband of Mary Frances Killian, dear father of Dolores Modzelewski, Shirley Nester and Elmer C. Killian Jr., dear father-in-law, grandfather and brother. Funeral from HOFFMEISTER Colonial Mortuary, 6464 Chippewa, Mon., 8:30 a.m. to St. Gabriel the Archangel Church, requiem mass at 9 a.m., interment St. Paul's Churchyard. Member Electrotypers Union Local No. 36 and Holy Name Society.

KRAUSS, WILLIAM, formerly of 1120 E. Marceau, Thurs., Sept. 12, 1957, dear husband of Amalia Krauss (nee Wetzel), dear father of Wilbert Krauss, our dear brother-in-law, father-in-law and grandfather. Funeral from HOFFMEISTER Chapel, 7814 S. Broadway, Mon., 10 a.m., to Mt. Olive Cemetery.

LANGENBACHER, ERNESTINE (ENIE), Thurs., Sept. 12, 1957, dear aunt of Viola Langenbacher and Mrs. John Williamson. Funeral from DREHMANN-HARRAL Chapel, 1905 Union bl., 2 p.m., Mon., Sept. 16. Interment Valhalla Cemetery.

LARRISON, LENA M. (nee Eidmann), 6144 Lafayette, Thurs., Sept. 12, 1957, dear mother of Venita Haeffner and Ruth Buahrs, dear daughter of Caroline Eidmann, dear sister of Harriet Williams and Anna Camensind, our dear grandmother, great-grandmother, sister-in-law, aunt, niece and cousin. Funeral from TED FENDLER Funeral Home, 7420 Michigan at Keeln, Mon., Sept. 16, 10 a.m. Interment Odd Fellows Cemetery.

LEIMBACH, See Vogler.

LEVY, FRITZ, 8812 Kendale dr., Tues., Sept. 10, 1957, beloved husband of Doris Levy, dear father of Jack and Roy, brother of Sis Chaulin, Cora and Chester, our dear father-in-law, grandfather and uncle. Funeral from DREHMANN-HARRAL Chapel, 1905 Union bl., 10 a.m. Mon., Sept. 16. Interment Oak Grove Cemetery. A member of Elks' Lodge No. 1881 B.P.O.E. In lieu of flowers, friends may make contribution to their favorite charity, Elks' Lodge services Sun., 8 p.m.

MADSEN, JOSEPHINE E. (nee Gawthik), 831 Harlan, asleep in Jesus Thurs., Sept. 12, 1957, beloved wife of Louis Madsen, dear mother of Carl and Ray Madsen, our dear daughter-in-law, sister, sister-in-law, aunt, niece and cousin. Funeral from DIEDRICH Funeral Home, 8319 Halls Ferry (at N. Florissant), Mon., Sept. 16, 1:30 p.m. Interment New Bethlehem Cemetery.

ORDER YOUR WANT AD

10 DAYS
For the Price of
6

Save up to 40%! Daily rate 65c per line. Sunday rate 55c per line, on 3 to 6 time orders with 7, 8, 9 or 10 consecutive times for the price of 6 times.

Rooms, Room and Board 3 to 6 times consecutive, 55c daily, 63c Sunday with 7, 8, 9 and 10 consecutive times for the price of 6 times (local rate).

DEATHS 14

PEARSON, RAGNHILD (nee Eriksen), 5633 Murdoch av., Thurs., Sept. 12, 1957, dear wife of Edwin Pearson, dear mother of Edith Pink, Walter and Milton Pearson, dear sister of Inga Rosvall, Hildur Ryberg, of Whittier, Calif., Hulda Dilmer and John Erikson, dear grandmother, mother-in-law, sister-in-law, aunt and cousin. Funeral from KRIEGSHAUSER'S, 4228 S. Kingshighway, Mon., Sept. 16, 10 a.m. Interment Hiram Cemetery. A member of Hiram Temple Chapter No. 499, O.E.S., who will hold services Sun., 8 p.m. Royal Neighbors of America, Royal Camp No. 4101, and Linnaea Past Chairmen's Club. In parlors after 7 p.m. Fri.

RASCH, ROSALIE (nee Arft), Ellisville, Mo., Fri., Sept. 13, 1957, wife of the late William Rasch, dear mother of Vera Jacob, Louise Hagemeier, Rolf and the late Gilbert and Reinhold Rasch, dear mother-in-law, grandmother, great-grandmother, sister and sister-in-law. Mrs. Rasch at SCHRADER Funeral Home, Ballwin, Mo., until Mon., Sept. 16, 11:30 a.m. Services same day, 2 p.m., St. Paul Lutheran Church, Orrville. Interment church cemetary.

SALING, See Vogler.

SAPP, JAMES R., 3915 Magnolia av., Thurs., Sept. 12, 1957, dear husband of Joyce Sapp, dear father of Roy A. Sapp, dear son of Roy and Emily Sapp, dear brother of Wiley William, Gloria Brethold and Roger Sapp, dear brother-in-law, uncle, nephew and cousin. Funeral from KRIEGSHAUSER'S, 4228 S. Kingshighway, Mon., Sept. 16, 1:30 p.m. Interment National Cemetery.

SIEFERT, SANDRA, 9755 Grantview dr., Fri., Sept. 13, 1957, dear daughter of Elsastin and Siefert (nee Woodrow), dear sister of Peggy, dear granddaughter, niece and cousin. Services Mon., 1:30 p.m., at JOHN L. ZIEGENHEIN & SONS, 7027 Gravois. Interment Sunset. In lieu of flowers donations to Bethesda Hospital will be appreciated.

SPANGLER, PATRICK ANTHONY B., 5427 Sunshine dr., fortified with the Sacraments of Holy Mother Church, Thurs., Sept. 12, 1957, dearly beloved husband of Evelyne M. Spangler (nee Tarwater), dear father of Patricia Lee and Peggy Jane Spangler, dear son of Elizabeth and the late Adam Spangler, dear brother of Edward and Celia Spangler and Mrs. Frank Glaub, dear son-in-law, brother-in-law, uncle and great-uncle. Funeral from KRIEGSHAUSER'S, 4228 S. Kingshighway, Mon., Sept. 16, 8:30 a.m., to St. Raphael the Archangel Church. Interment All Saints. Member and Past Master of Traffic Club of St. Louis, Traffic and Transportation Club of St. Louis, Motor Carrier Club and Holy Name Society of St. Raphael's parish. In parlors after 11 a.m. Sat.

TURECEK, EDWARD J., passed away Sept. 13, 1957, at 9 a.m., at the home of his son, in Berwin, Ill., dear father of Edward, grandfather of Janet, Skipper and Steve, brother of George, Anna Janey and Elizabeth Chlandis. Services will be held by Rev. Johnson in Berwin Mon., Sept. 16, 1957, at 1:30 p.m. Entombment in family mausoleum at Bohemian National Cemetery.

UHAN, BERNARD, 3154A Arkansas, fortified with the Sacraments of Holy Mother Church Fri., Sept. 13, 1957, beloved son of Elsie Uhan (nee Skubel) and the late Joseph Uhan, our dear grandson, nephew and cousin. Mr. Uhan in state at WEICK BROS. Funeral Home, 2201 S. Grand bl., until Sun., 10 p.m. Service and interment at Hammond, Ind.

VOGLER, ARTHUR J., 3838 Burgan, Thurs., Sept. 12, 1957, beloved husband of Ada (nee Saling), dear father of Marcella Leimbach, dear brother of G. William, Harry H. Vogler and Mathilda R. Mulcahany, our dear grandfather, father-in-law, brother-in-law, uncle and cousin. Funeral from SOUTHERN Funeral Home, 6322 S. Grand bl., Mon., Sept. 16, 1:30 p.m. Entombment Mount Hope Mausoleum. A member of Local 788, I.U.M.E.A., Public Service and 314 Engineers. In lieu of flowers please make donations to Heart and Cancer Fund. Guard of Honor Service at 8 p.m. Sun.

LOST 17

To Place a Lost or Found Ad
CALL
MISS TAYLOR
MAin 1-1111
8 A.M. to 9 P.M. DAILY
EXCEPT SUNDAY
CHARGE IT

REWARD $50

For return of 2 boxes of clothing missing from car parked at Delmar and Channing Tuesday. WO 2-7061.

$10 REWARD

for return or information leading to recovery of Beagle Blue tick, male, black and white, under vet's care. ST 1-7223, all replies confidential.

BEAGLE; male, black and tan, white chest, name Scrappy. Laclede Station, Rock Hill rds, reward. VI 3-3346.

BEAGLES, 2, 1 male, 2 years, female, 9 months, both black, brown white collars. Reward. PA 5-6138.

BEAGLE hound; brown and white with black; vicinity of Normandy; pet; answers to Max; reward. EV 5-6628.

BEAGLE; male, mostly black; Sept. 5th, south. Reward. PR 2-1946.

BEAGLE puppy, black, white, female, 3 months; reward. VY 5-0786

BILLFOLD, lady's, red, Parnod and Brannon, reward. ST 1-5365.

BOXER, male; year old; dark fawn, black face; reward. YO 4-4308.

BOXER, male; child's pet; scar on side, foreleg; reward. WY 3-2949.

CAT; male, gray and white with dark stripes, small rupture; vicinity Arkansas and Magnolia; name Tippy. Reward. MO 4-0126.

CHARM BRACELET, gold Keepsake; reward. MI 5-0698.

CHILD'S diamond ring, Sept. 4; sentimental value; please return; reward. CO 1-5147.

CLASS ring, initials J.C.; Hodiamont & Easton; reward. EV 1-6730

COLLIE, brown and white; answers name of Duke; has tag; vicinity of Clayton; reward. PA 7-3042.

COLLIE, female, sable and white, vicinity Lackland rd.; child's pet. HA 8-0173.

COLLIE, tri color, Webster, child's pet; reward. WO 2-4204.

DIAMOND RINGS (3), in ivory box, size of a quarter; Sept. 5 at 8208 January av., in Berkeley; keepsake; reward. FL 3-7354.

DIAMOND ring; lady's, large stone, 2 small; west end county. Thurs. Sept. 5; reward. Box K-239, Post-Dispatch.

DIAMOND bar pin; vicinity Famous downtown; reward. MA 3-6628.

DOG; wolf-police, male, has collar; dark colored, ears droop; name Duke. Reward. CH 1-3129.

GLASSES, blue case, black frames; reward. CO 1-4225.

GLASSES; lady's, mauve, with white trim; reward. OL 2-2788.

GLASSES; Mon.; "Clardy" on case. Reward. PA 5-3613 eves.

HORSE; strayed; Sorrel mare, white face, 2 white hind stockings; name Pretty; near Chesterfield; reward. WY 3-9940.

HOUND, black, tan female; lost Sept. 6; reward. JE 3-9213.

IRISH TERRIER; female; 5 months old; vicinity Lay-Clayton rds., name Tracey, reward. WY 3-1237.

MONEY lost; vicinity Woolworths store, Cherokee street; reward. MO 4-3525 after 5.

PARAKEET, delpt blue; 57xx Arsenal; "Herman"; reward. MI 5-2015.

PARAKEET; name Joe or Joey; green. Reward. CO 1-3296.

PARAKEET; turquoise; name Dobbs; reward. WO 1-4607.

PARAKEET; green, Shrewsbury; name Fuzzy; reward. ST 1-5066.

PURSE, flat, green, zippered, envelope, with money and papers, and brown holder for bills; reward. MO 5-4014.

RETRIEVER; male; black and white speckled; lame foot; name Corkey; reward. FR 6-2756.

TIE CLASP, bulldozer emblem, vicinity Pageant; reward. PL 2-7228.

WALLET; green; lady's; Wednight vicinity Busch Stadium; reward. PA 1-3179.

WALLET; man's, brown; important papers; reward. MI 7-2444.

WILL boys who picked up ring Aug. 7 in yard please return it for reward. FR 1-2680.

WRIST WATCH, lady's Bulova, Sept. 2, St. John's or Woodson bus; reward. HA 8-4289.

PERSONAL 23

ANYONE having had business transactions with the late WILLIAM HENRY ANFIELD, or who knows the whereabouts of his will, business papers or other legal documents, kindly contact the undersigned.
JOHN B. BUSCH
Attorney for Edward Walsh Public Administrator St. Louis County
8021 Forsyth Blvd.
Clayton 5, Missouri
FArview 7-1717

Always . . .

For the Things You Want, Keep an Eye on the Want Ads in the

ST. LOUIS POST-DISPATCH

MAin 1-1111—Charge It!

St. Louis Post-Dispatch

PERSONAL 23

WILL man who stopped his car at Jefferson and Russell on Aug. 30 to allow lady to pass in front of him when she was involved in accident with another car please call Mr. Lamm, GA 1-4433.

SPECIAL NOTICES 26

SPECIAL NOTICE: I, Sandra Mooney, of 12492 Worthington Drive, St. Louis County, State of Missouri, do hereby give notice that I will not be responsible for any debts contracted after this date by anyone except myself.
(Signed) SANDRA MOONEY.

SPECIAL NOTICE: I, Andrew Bodner of 4214 Westminster, City of St. Louis, State of Missouri, do hereby give notice that I will not be responsible for any debts contracted after this date by anyone except myself.
(Signed) ANDREW BODNER.

FISHING, HUNTING, PICNIC ACCOMMODATIONS 27

WANTED: duck blind site on private property; St. Charles county or west Alton; prefer shallow water; close to corn field. HU 1-3113.

DUCK HUNTERS: good locations; Kisberry, Mo. Call R. Letent, EV 2-4421.

BUSINESS PERSONALS 28

ANNOUNCING

A NEW CLUB FOR MEN AND WOMEN who want to have more fun out of life. Activities include 2 parties every week, dancing, new friends and fun for all.
For information call GUYS & DOLLS CLUB.
FO 7-7921

BLOOD DONORS WANTED

DONORS PAID FOR SERVICE
COMMUNITY BLOOD SERVICE
2858 WASHINGTON
Open 8 a.m. Weekdays JE 5-9031

INVENTORS service, searches, patents, copyrights, consultation by appointment. Established 1913. Adam Fisher and Associates, 6233 Delmar bl, PA 7-0044.

BUSINESS CARDS, $3 per 1000; black only. MI 7-2182.

PLATE WANTED—Pay Top Price Humpert & Konradi. MO 4-9050

SHARE A RIDE 30

RIDE WANTED
4000 Russell, to arrive at 8800 Natural Bridge by 7 a.m., 5 days. PR 1-9255 Sunday or after 5 weekdays.

RIDE wanted; Mackland and Bancroft to Glasgow and North Market; leave 6:30 a.m., 5 days. FL 3-3618.

RIDER wanted from Vinita Park to downtown, 8-5. PA 1-1822 after 6 p.m.

RIDE WANTED; vicinity Hiway 21 and Lindbergh to Twelveth and Locust. 8-4:30. VI 3-9239, after 6.

RIDE, 5:30 p.m., 7th and Locust to Mehlville. VI

PAPER HANGING, CLEANING $4

Binks Wallpaper Removing
Fast clean service by steam method
FREE ESTIMATES
1237 DAMMERT TW 2-1736

PAPERING, painting, plastering; immediately. Jo Reese, 2711 N. Spring. CO 1-2709.

PAPER CLEANING, scraping, plaster repairs, painting. Quillman, 5414 Gravois. HU 1-6446.

PAPERING and painting. Call Home Decorators, FL 2-4023.

PAPER hanging, cleaning, plaster, remove paper, painting. Lippert, 5830A Easton. EV 5-1026.

LOOK! Papering, painting, repairing 30 years experience. Williams, 4602 Oakland. EV 2-4370.

PAPERING, Painting, Plastering. 3946A Castleman, PR 3-2006, Joe.

PAPERING, 50c per roll; painting. Steichen, 3942 Ohio. PR 3-5957.

PAPERING; reasonable. Syl Strelzer, 4335 Penrose, EV 1-7131.

PAPER-paint; need work. Reynolds, 3332 S. Broadway, FR 2-9728.

WALL WASHING, paper cleaning. Daniels, 3706 Garnier, FR 3-5985.

PLASTERING $5

ALL plastering, waterproofing guaranteed. Portell, 835 Calvary. EV 2-6236.

PLASTER repairing; fully insured. Finnegan, 1611 Louisiana. PR 1-1160 days. PR 3-4084 eves.

PLASTER; no job too small. Richard 1115 N. Compton. CH 2-4241.

PLASTER - TUCKPOINT; colored. Trice, JE 1-2850, 4206 Sacramento.

PLUMBERS (Licensed) $7

EASTER PLUMBING CO. repairs, remodeling; guaranteed. 4338 Manchester, JE 3-6432.

REPAIRS contracting, remodeling. Koch, 5996 Theodore, EV 3-1773.

PROFESSIONAL SEWER WORK $7-A

ELECTRIC sewer cleaning, repairs; open 7 days week; reasonable. CURLA, 4922 Beacon, EV 1-0244.

ROOFING, SIDING & GUTTERING $8

ROOFING

Quality work, reasonable prices; tuckpointing, guttering; FHA terms. Ward-Birner, Inc., 8058 Arsenal. VO 3-9494.

GENERAL contracting, roofing, tuckpointing, plastering, painting, guttering; all work guaranteed. RIGGS, 1022A Rutger. GA 1-0737.

ROOFING and tuckpointing any type roof applied; terms. Lohmeyer Roofing, 7336 Lohmeyer, ST 1-6980, FR 1-0013.

MAPLEWOOD ROOFING
Established 20 years; storm damage, etc. Pat Collins, 7211 Southwest, MI 3-6658 after 4:30.

A HOLE in your roof or a whole new roof; FHA terms. Frederic, 4230 National, Bridge, OL 4-0000.

ROOF repairs gutters cleaned repaired, painted; expert roofing. 1921 Wright, GE 6-2748.

ROOFING, repairs, tuckpointing, chimney work. Free estimates. Hutson, 6546 Julian. PA 1-1102.

ROOFING and siding; immediate service. FO 1-3710. FIREPROOF Const. Co., 5522 Cataline.

BURNS Tuckpointing, Roofing
8703 N. Eleventh. MA 1-9305

THEATRICAL 70

SQUARE DANCE
SEPT. 14, SAT. 8 P.M. 'TIL 1
WITH
CURLEY JOHNSON'S BAND
Combat Veterans Hall
6307 MICHIGAN
V.F.W. POST 135
COMBO BAND, 3-piece, available for weddings, etc. MI 5-7795.

SCHOOLS AND INSTRUCTION 75

EDUCATION

SCHOOLS AND INSTRUCTION 75

Trained Men Needed
In Industry — Armed Forces
BIG PAY, GOOD FUTURE
1. Electronic Technician
2. Television-Radio
3. Diesel-Auto Mechanics
High pay jobs in industry, and ratings in the Armed Forces now waiting for our graduates.
Day and Evening Classes
Approved for Veterans
WRITE, PHONE OR VISIT
BAILEY TECHNICAL SCHOOLS
1626 S. GRAND PR 6-7860

MORRIS
TELEVISION SCHOOL
Television-Radio
Industrial Electronics
Automation Technician
LOW MONTHLY PAYMENTS
Classes now forming
Veterans approved
320 N. GRAND (at Olive)
Open Evenings JE 5-2137

RANKEN
TRADE SCHOOL
Day full-time; day part-time; evening instruction. REGISTER NOW.
MECHANICAL COURSES
For full information call FR 1-0233 or write DAVID RANKEN JR. SCHOOL OF MECHANICAL TRADES, St. Louis 13, Mo.
Approved for Veteran Training.

RAILROADS NEED
MEN 17 TO 38
Needed at once to train for railroad operators, agent positions; $350 to $465 monthly; low cost training, placement assured. State age, address, phone number and time available. Write Railroad Communication School, 1302 McGee, Kansas City, Mo.

WELDING
CLASSES NOW FORMING
Approved for Veterans
GROSSE WELDING SCHOOL
2900 Delmar
FR 1-1292 PA 5-1234

Jackson Welding School
High pressure welding, electric arc, heli-arc, acetylene; day and night courses. 649 Gravois. Mo 4-9997 or PR 3-2498.

PBX RECEPTIONIST
FLORENCE UTT
1728 Arcade Bldg. CH 1-6255

ACME trained tool and die designers earn up to $10,000 annually. Many enter field in less than year. Register now. Evening classes. Acme School, 908 N. Grand. OL 2-2814.

AIRLINE JOBS; pay to $500 after short low cost UNIVERSAL AIRLINE TRAINING. Uniform free. Catalog. Call 1-2626 (411 No. 7th) or mail details. LAMBERT AIRPORT, P.O. 6141, St. Louis 21

SHORTAGE OF DESIGNERS
NIGHT CLASS STARTS OCT. 7
Gladys TURNER FLORIST School
ST 1-7171 7268 Manchester, 17

PIANO TEACHER for beginners and advanced students. R. Jourdan, 3321 Abner pl., EV 2-1698.

BEAUTY CULTURE SCHOOLS 76

A BEAUTY career is best for you, so learn the best the Hollywood Way; day and evening classes; G.I. approved; a week's free training in Hollywood. Write, phone or visit our school today. CAREER School, 6292 Delmar. PA 5-5800.

LEARN BEAUTY CULTURE; unlimited opportunities; day-evening classes. Call or write MOLER COLLEGE, 508 Washington, CE 1-3581.

LEARN BEAUTY CULTURE
Marinello System; proven school of today; enroll for fall. City College, 203 N. 7th, MA 1-3493.

SECRETARIAL SCHOOL 78

LEARN SHORTHAND
in Seven Simple Lessons
and at same time learn charm secrets to be lovely as a model; day and evening classes. Tuition may be budgeted.
FREE PLACEMENT!
For free information call Mr. White, CH 1-2785.
PATRICIA STEVENS
Finishing and Career School
1134 Locust, St. Louis

ST. LOUIS
SECRETARIAL SCHOOL
Low Monthly Payments
Approved for Veterans and
620 N. GRAND (at Olive st.)
Established 1929 OL 2-5556

STENOTYPE
SECRETARIAL INSTITUTE
Investigate before enrolling.
MOUND CITY COLLEGE, INC.
1502 Union FO 7-8384

Situations Wanted

SITUATIONS—MEN, BOYS 80

ACCOUNTANT; degree; experienced; A1 references; can 5-9150

ADMINISTRATION with management future; experience in sales, advertising, credit. BS in marketing, age 32. FL 1-7474.

ALL around maintenance man including boilers; salary open. FO 7-5178.

AMBITIOUS, white, 23; will learn trade; factory work or what have you. TW 2-8893 after 4.

ALL-ROUND handy man, available mornings. CO 1-7604.

BOOKKEEPING, part-time; can take full charge. YO 5-8878.

BOY, 17; TV apply; experienced; after school, 5-6:30.

BOY, colored wants after school work 5-9 p.m. FR 1-8231.

BOY; 16. Colored; any kind of work; part-time. JE 5-2366.

CLEAN offices or garage, porter; experienced. JE 5-1306.

COLLEGE graduate, 26, part time, evenings and Saturdays; business degree. PR 6-5642 after 6.

SITUATIONS—MEN, BOYS 80

COLLEGE graduate with masters in business administration wishes to enter sales or administrative training program; 2 years auditing, age 26. Box K-94, Post-Dispatch.

DISABLED war veteran needs employment. JE 2-7695.

DISHWASHER, porter, bus boy; colored; experienced. MO 4-0682.

ENGINEER (Chief Power Plant); over 20 years experience all types of equipment; institutional, hospital and chemical plant. HU 1-7243.

EXECUTIVE or assistant; 15 years experience sales management, 14 years office and purchasing; college graduate, law and business administration. Box C-32, Post-Dispatch.

EXECUTIVE TAX accountant, CPA, experienced in all phases of tax regulation and procedure, available. Box K-292, Post-Dis.

JANITOR; general housecleaning, yard work, floor work; reference. VL 2-7090.

JANITOR OR YARD MAN. JE 3-1469.

JANITOR, hotel, restaurant experienced; nights. UP 5-4407.

LABORER, colored, young; night work. MA 1-7487 after 5:30 p.m.

MAN; maintenance, handy with tools, can do plumbing and electrical work. FO 1-2769.

MAN 25, part time, 6 to 10 evenings, willing worker, neat, has car. Tom, CE 1-3226.

MAN; fry cook or second cook; experience. FO 1-2769.

MAN; part or full-time work. FO 7-3093.

MAN, truck driver, delivery, stock boy, chauffeur. GE 6-3290.

MAN; work of any kind; can drive. JE 5-6458.

MAN, colored; any kind work from 4 p.m. to 12 p.m. FO 2-5237.

MAN colored; porter, restaurant work; nights only. FO 7-8244.

MAN, experienced garage or labor work. FO 1-1189.

MAN, colored; work any kind; dependable, references. EV 1-6777.

MASTER PLUMBER, 20 years' experience; desires location with a company doing estimating, blue print takeoff, expediting. Box K-291, Post-Dispatch.

PAINTER, wall washer, or porter; references. FR 1-2094.

PART time work; typist or comptometer operator; also like figure work; type 70 wpm; available for 5 hours work any time from 10 a.m. to midnight; FR 2-0344.

PART-TIME work, mornings; porter or driver. FO 1-1957.

PERSONNEL MAN; 8 years experience, 3 years college, age 31, interested in Public Relations, Industrial Relations, or sales. Box C-300, Post-Dispatch.

PHARMACIST, registered; steady. Box C-238, Post-Dispatch.

PORTER, colored; maintenance, service station. PA 7-5790.

PORTER, yard or housework; references. JE 1-7820, MO 4-7284.

SALESMAN, age 24, married, veteran, desires position with future. Box K-83, Post-Dispatch.

TRUCK, ½ ton, driver; day or night hauling; local and out of town. GE 6-3880.

VETERAN, experienced driving, shipping room, mail clerk. CO 1-4815.

YOUNG BOY; porter work, dishwasher; references. JE 3-7037.

YOUNG MAN; wants full time work; any kind. JE 1-3979.

SITUATIONS—WOMEN, GIRLS 81

ADDRESS envelopes, postcards in my home. OL 2-6435.

BABY SIT, light work; home nights; 5 days. 4451 Gravois. WO 1-7429

BABY sit, nurse's aid; experienced. PR 1-7943.

BOOKKEEPING, etc., 14 years experience; MO 4-2006 after 2 p.m.

BOOKKEEPING, typing, advertising at home, reasonable. CE 1-8343

BUS GIRL, stock work, or maid, experienced. EV 3-7583.

CLEANING or ironing; experienced $5.50. JE 2-5887.

CLEANING, ironing; experienced; $6, car fare. MA 1-2024.

CLEANING offices, etc.; prefer evenings. GE 6-3559.

CLEANING, laundry, dishwasher; references; reliable. FO 1-3209.

CLERK-TYPIST, 26, colored; 50 wpm.; full or part time. OL 2-7540

COLORED GIRL; housework; references; $6 and carfare. JE 5-5258

COLORED woman wants weekly work; city references. JE 5-1424

COMPANION, age 25, to woman or family, can drive, free to travel, $275 month plus expenses. Box C-206, Post-Dispatch.

COMPTOMETER-Calculator, general office work. JE 3-5002.

COOK and downstairs work; colored, refined, experienced, efficient; 3 days, Tuesday, Thursday, Saturday, 8:30 to 7:30; $7 and carfare per day. OL 2-7997.

COOK; colored; restaurant or school; experienced. EV 2-9359.

COOKING and serving, housework; good references. FO 1-8660.

DAY WORK; experienced, reliable. OL 2-0673.

DAY work; young colored woman; experienced, references. JE 3-2548.

DENTAL ASSISTANT; 3 days; no experience, want training; pay open. Box M-134, Post-Dispatch.

DIRECTOR OR SUPERINTENDENT for institution; preferably elderly home for elderly people. 9 years' experience includes every facet of management responsibility for non-resident policy making group; unencumbered, 54; Protestant; would relocate. Box K-61, Post-Dispatch.

EXECUTIVE SECRETARY

Manual bookkeeping; can assume responsibility. WY 3-6504.

FACTORY or office cleaning; experienced colored. MA 1-3585.

FOREADY fitting room, 8 years, shoe factory. EV 1-9704.

GIRL, Sunday work, regular hours, private family; references. OL 2-6961.

GIRL, colored, high school graduate; stock girl or light office work. JA 1-1883.

GIRL; evening work, Monday through Friday. VO 3-3411.

GIRL; colored, all round restaurant or drugstore. JE 3-0612.

GIRL, domestic or restaurant work. Call CE 1-0875.

GIRL, experienced; 3 days a week, home nights. JE 3-2294.

GIRL, colored; housework, hospital cafeteria. JA 1-6704.

GIRL, colored; day work; $7, or $6.50 and car fare. JE 3-2971.

GIRL, colored; night work; FR 1-6158.

HIGH SCHOOL GIRL; help in cafeteria or office cleaning. JE 1-8448.

JENNINGS; laundry done; you pickup and deliver. EV 3-4705.

LADY; colored; baby sitting; ironing, housework, references. FO 7-7341.

LADY, colored; kitchen help; 5 days. OL 2-0373.

LADY, colored; restaurant or baby sit, 5 days week. JA 1-6720.

LAUNDRY done in my home; FO 7-3271.

LAUNDRY done in my home; 2-day service. EV 2-4945.

LAUNDRY in my home; experienced. EV 2-0901.

LAUNDRY done in my home; experienced. EV 5-8415.

MAID; colored; care of children; references; home nights. JE 5-5814

NURSES AID, practical nurse; nights only, hospital, private. FO 1-2980.

NURSE; convalescent or invalid cases; nights only. A-1 reference. CO. 1-9892.

NURSE, quantried, licensed; practical. JE 1-4853.

OFFSET Camera Girl; full or part time; quality work; good references. ST 1-5060.

PART-TIME typing, evening hours 6:30 to 7:30; 5 days; legal experience; Clayton, PA 7-5405.

PRACTICAL NURSE; COLORED; SICK, COOKING, HOUSEWORK. EV 5-4267.

PRACTICAL nurse; care elderly lady or child. FL 2-8634.

SECRETARY-Bookkeeping; accurate typist; general office work; experienced; $325. Box K-246, Post-Dispatch.

SHIRTS, dresses, curtains, starched to your desire. WO 2-9645.

SOFTBALL sewers; experienced. EV 5-0089.

TYPING done, my home; envelopes, scripts, copy work, etc.; fast, accurate; pickup, delivery. PA 7-8742.

TYPING done at home, fast, experienced. FL 3-3183.

TYPING done in my home; neat, accurate. HU 1-2856.

TYPING done in my home; experienced. UN 8-5281.

WAITRESS, white, experienced; nights, south. PR 2-7149.

WASHING, ironing in my home, you bring and pick up. JA 1-5714.

WOMAN; white; clean, iron, days, references. JE 3-7853 after 5.

WOMAN, white; baby sit, 3½- to 5-year-old child. FO 1-7625.

WOMAN, colored; day work; reference. FO 1-8279.

WOMAN; part-time work, 6 p.m.-12 p.m. FO 7-6148 Sun. or after 6

WOMAN, colored; day or week; housework, ironing. PR 6-0194.

WOMAN; cleaning, baby sitting, references. GE 6-4623.

WOMAN, white; child care; day or nights. MA 1-9069.

WOMAN; experienced; days; hotel, cafeteria, laundry. CH 1-3148.

ATTENTION; laundry done in my home; pickup, delivery. FO 1-0176.

HELP WANTED

HELP WANTED—MEN, BOYS 82

Chrysler Motors Corp.

Desires young man for distribution department. Prefer age 27-35.
SALARY COMMENSURATE WITH EXPERIENCE. Ideal working conditions, including hospitalization, insurance, cost of living allowances, stock participation, sickness benefits, etc. Apply Chrysler Motors Corp.

De Soto Regional Office
226 CITIZENS BLDG.
111 S. BEMISTON, CLAYTON
Apply Monday Through Friday

ACCOUNTANT, with experience in hotel operations as assistant to comptroller; state accountant qualifications and hotel experience; real opportunity, salary open. Reply to Box C-29, Post-Dispatch.

HELP WANTED—MEN, BOYS 82

DRAFTSMAN

Experienced in Civil Engineering; must be skilled with pen and ink; high school graduate; steady work with Civil Service benefits; 5-day week, 3-week annual vacation, liberal sick leave; starting salary $282, $342 or $375 per month depending upon qualifications and skill. Apply to Personnel Office

Metropolitan St. Louis Sewer District
506 Olive St.—Room 201

ACCOUNTING MACHINE TECHNICIAN

Must have experience in wiring IBM Machines 407, 604, 403 and 077. Permanent, steady. Downtown location. In reply give past experience, age, and marital status, and when you will be available. Box C-125, Post-Dispatch.

COOKS

(White only.)
We have openings Now for experienced cooks for
HOLLOWAY HOUSE
in Crestwood Shopping Plaza
Willing to train in our methods of food production. Meals and uniforms furnished. Paid vacation, insurance benefits. Attractive surroundings. Advancement opportunities. Day shifts.
Apply now to Mr. Dolan
Holloway House Cafeteria
7384 Forsyth Blvd., Clayton, Mo. PA 5-7760

JUNIOR ACCOUNTANT
OR
Senior Accounting Clerk
To work in Plant Cost Department of large national company. Real good salary and working conditions, North St. Louis. Please send resume of education and experience. Box K-145, Post-Dispatch.

ACCOUNTANTS
Opportunity with national firm of certified public accountants in St. Louis. Please give briefly experience and education. Box K-188, Post-Dispatch.

ACCOUNTANT
General ledger and monthly statements. Accounting degree essential. State age, experience and salary. Box C-379, Post-Dispatch.

ACCOUNTANT
Junior or semi-senior; by CPA firm; permanent; no travel.
LEVY & ROODMAN
722 Chestnut CH 1-6818

ACCOUNTING CLERK; young man, recent high school graduate; light typing; excellent opportunity for good beginner. Mr. Todd, EV 1-7800.

ARCHITECT to associate and locate w.th well established firm in rural St. Louis trade area; permanent; fee or salary. Box K-355, Post-Dispatch.

ARC WELDERS

Must Pass A.S.M.E.
Code Test to Qualify.
Apply Personnel Office
8 A.M. to 3 P.M.

MIDWEST PIPING CO.
1450 S. 2nd

Architectural Draftsman
Interesting contemporary work salary commensurate with ability. Leaders Thank Architect, 8135 Forsyth. PA 5-9810.

ART DIRECTOR; advertising department of leading Louisville department store; good salary; 5-day week. Call collect on Monday, Sept. 16, Mr. Sylvan, Juniper 5-2271, Louisville, Ky.

ARTIST

Mechanical or drafting experience ,air brush, pen and ink, perspective. Be prepared to submit samples on interview.
BOX K-9, Post-Dispatch

ASSISTANT MANAGER
FOR
Paint and Wallpaper Store
The man we want has retail paint and wallpaper or hardware experience. He is aggressive and ambitious and is seeking a larger opportunity because of the limitations of his present job. Our expanding operations assure unlimited opportunity.
Age 25 to 35 preferred. Good starting pay, progressive vacation plan, free insurance, hospitalization and retirement benefits. All applications confidential. Call Mr. Gibbons, PA 5-8510 for interview.
PORTER PAINT CO.
6717 CLAYTON RD.

ASSISTANT plant manager, thoroughly experienced in all phases of manufacturing, material control, production and cost. Must be capable of handling plant personnel; plant located approximately 100 miles from St. Louis; excellent opportunity for right man to train for works managers position. Box J-281, Post-Dispatch.

Automobile Salesman
4 NEEDED
Auffenberg Motors needs 4 experienced automobile salesmen to sell the largest selection of used cars in St. Louis; would consider beginner with some sales ability; average man earns about $750 per month; car furnished. See John Coil, or Art Bonifer. Personal interviews only.
Auffenberg Motors
4050 Gravois

AUTO MECHANIC
Experienced in Ford products.
Apply to Mr. Jerson
LONDOFF
Natural Bridge at 25th

AUTOMOBILE mechanic, experienced only on Chrysler products; must be thorough and know powerflight transmission and power steering; those others need apply. See service manager Beyer Motors, 3435 S. Kingshighway. No phone calls.

AUTO TRIMMER
Auto upholstery; install convertible tops, experienced on all phases of trim work. Must be able to take charge. Permanent position and top wages for qualified man. Give complete particulars. Box S-6, Post-Dispatch.

Auto Mechanics
Experts; busy shop, permanent; $100-$130 week; overtime if wanted. OL 2-7114 weekdays.

AUTO SERVICE MANAGER
Permanent position with good opportunity for steady, aggressive, experienced man; good base salary plus bonus.
McKAY BUICK
JEFFERSON CITY

AUTO MECHANIC, experienced; permanent; general passenger car repair; good pay and working conditions. St. Louis Co. HA 7-9390. See Mr. John.

AUTO BODY and fender man; must be experienced and have tools. 4329 W. Papin.

AUTO mechanic. Brahm Motor Co., 3815 Oregon. FR 6-4240.

Automobile Underwriter
Age 24-35; branch office; some college preferred; 2 years experience. GA 1-3822.

HELP WANTED—MEN, BOYS 82 HELP WANTED—MEN, BOYS 82

Who but Kroger has these opportunities FOR GROCERY AND PRODUCE CLERKS?

Our clerks with 2 years experience have company paid Blue Cross coverage; $10,000 worth of life insurance ($1.62 month); steady 40-hour employment with ideal working conditions, average $2 per hour 52 weeks a year, are eligible for our profit-sharing plan and have company paid retirement. The Kroger company offers these benefits to you if you are 17-35, willing to learn the retail grocery business and qualified to work with the most friendly and courteous retailers in the St. Louis area.
Apply 9-11 A. M. Tuesday through Friday
1311 S. 39th St.

YOUNG MEN

Salesmanagement Needs 2 Young Married Men
To train for top salary position as sales executives; previous sales experience helpful but not necessary; earnings start immediately, new car furnished. Apply
PATTERSON FORD
St. Louis' Largest Ford Dealer
4315 S. KINGSHIGHWAY
NO INTERVIEWS SATURDAY

CLICKING DIE BENDER; experienced only. UNITED SHOE MACHINERY CORP., 4045 Forest Park Bl.

CLOTHING SALESMEN
Opening for 2 experienced clothing salesmen for men's shop; salary and commission. Box C-19, P.-D.

Control Chemist

To analyze raw materials, materials in process and finished products. DESERT Pleasant working conditions. Excellent employee benefit program.
LEVER BROS. CO.
1400 N. PENNSYLVANIA AVE.
St. Louis (Fairoaks)

COOK
To manage cafeteria; must be first class; furnish references. Apply in person. Ferguson Bowling Lane, 123 S. Florissant, Ferguson.

COOK
Experienced broiler and all around. Phone MI 7-4115 between 10 and 11 a.m.

COOK, 1st-class. Apply in person, Kennedy's Happy Landing, 9311 Watson rd.

COOK-COUNTER, short order, white, part time, 2 days per week. Call WO 2-0048 after 4 p.m.

COOK; experienced. Apply Fairgrounds Hotel.

CORRUGATED BOX SHOP
EXPERIENCE NEEDED
One who knows how to get work out as assistant superintendent; salary commensurate with ability; permanent position; one-shift operation. Box K-413, Post-Dispatch.

COUNTER and grill men; experienced; apply Regal Bowling and Dairy, 4 to 6 p.m.

COUNTER and grill help; national western chain, experienced preferred but not necessary. Apply only at Toddle House, 4121 Lindell.

COUPLE - Pensioners, to manage 20-room hotel, all on 1 floor; easy to learn; $100 month; 2-room efficiency, gas heat. 407 Lucas.

COUPLE; white; middle-aged caretaker, furnished apartment plus salary; man may be employed. Box K-375, Post-Dispatch.

Credit Manager

Experienced in small loans and collection or furniture credit field. Good future, pleasant working conditions, good pay. Growing furniture chain. Call for appointment.
Fredman Bros. Furniture Co.
Delmar and Niedringhaus
Granite City GL 2-5160

CREDIT MAN

Age 25-45, experienced; give brief resume of qualifications and salary expected. Box C-58, Post-Dispatch.

DELIVERY BOY; Sandler Drug, 6335 Delmar, PA 5-9350.

DISPATCHER; for large common carrier truck line; local position; must be experienced; salary open. Box C-116, Post-Dispatch.

DOCK FOREMAN
EXPERIENCED ONLY, must know platform operation of trucking industry and be able to handle large group of employes. CH 1-3830.

DRAFTSMAN

For product engineering department. Machine shop background, either in school or on job helpful. Vocational school training or mechanical engineering education preferred. Age 18 to 30. Call ST 1-2100 for interview appointment.
SUNNEN PRODUCTS CO.
7910 Manchester Av.

DRAFTSMAN

Aluminum window submission drawings for contractors and architects; experience required; exceptional company benefits; private parking, avoid heavy downtown traffic.
Cupples Products Corp.
CALL ST 1-6729 FOR APPOINTMENT

DRAFTSMAN
For detail work on sheet metal cabinets; some experience necessary. Apply SHURE MFG. CORP. 1601 S. Hanley Rd. ST 1-2505.

DRAFTSMAN; architectural with registering qualifications; willing to live in community near St. Louis; multiunit potentials. Box K-380, Post-Dispatch.

DRAFTSMAN, experienced; structural steel. LaSalle Iron Works, 3110 LaSalle.

DRIVERS
To meet expanding business must put on experienced furniture movers, having own late model tractors; must be stable, good earnings; we supply all licenses except Missouri. FR 1-5176.

DRIVER or helper, colored; part-time basis, between 9 a.m. and 4 p.m. sober. Box C-12, Post-Dis.

DRIVERS; taxicabs; apply Harold's Mobil Oil, 4405 Woodson rd.

DRIVER; 40% commission; experienced; for dry cleaning route. JE 3-1212.

DRUG CLERK; not registered, customer service and stock work. Full time, resident of Kirkwood or vicinity; references. Sidney Smith, YO 5-4600.

DRUG CLERK or pharmacy student, part time. Apply 5435 Easton

Electrical & Mechanical Engineers
Large local company has openings for graduates of last several years who have been in military service, or have been working and would consider making a change; this is NOT Government contract work.
Training program, advancement possibilities, complete employe benefit program; give age, education, military service if any and experience in detail; your reply will be kept confidential. Box K-384, Post-Dispatch.

ELECTRICAL repair man; minor repairs on electric motors; must be experienced. Box C-3, Post-D.

ENGRAVER; steel die; experienced; will train; give age; experience and salary expected. Box C-395, Post-Dispatch.

ESTIMATOR-TRAINER; some experience necessary in printing, lithographing or bindery; give age and experience. Box M-243 P.-D.

ENGINEERING SALES
We will offer a Mechanical Engineering Graduate, age 24-26 with exceptional ability an immediate responsible position in technical sales. Must be of management caliber since rapid growth of company assures such future responsibilities. Should have experience or training in technical sales. This is an opportunity hard to equal. Send resume of education, experience to Box J-256, Post-Dispatch.

ENGINEER CIVIL
GRADUATE
In general engineering office of national manufacturer, construction design and supervision of buildings, well-rounded practice; our employes know of this ad.
Box M-245 Post-Dispatch

Expanding mid-western architectural metal fabricator with national coverage requires experienced man of supervisory ability to take charge of production, including aluminum and stainless steel windows and entrances, curtain wall panels, solar louvers, controls etc.
Excellent opportunity with old established, substantial firm. Reply at once.
Box J-299 Post-Dispatch

EXPERIENCED draftsman; product design and development work; must be fast and accurate; capable of doing some layout work; plant located approximately 100 miles from St. Louis. Box J-280, Post-Dispatch.

EXPERIENCED general appliance service man wanted at once. Call Mr. Link, CH 1-8400.

EXPERIENCED heating service man, top pay; our employes know of this ad. Box C-95, Post Disp.

EXPANDING sales organization, need 2 men age 21-35; high school graduates; we will train you; starting salary $90 weekly. Phone OL 2-7322.

FABRICATOR

PREMIUM WAGES
For experienced fabricator of formica sink and counter tops, etc.; must know layout work; Thermo setting press, etc.
CALL WO 2-2089

FARM laborer; stay, references. E. B. Waters, 126 E. Jefferson, Kirkwood, Mo., or 6 to 10 a.m. TA 1-6640.

FILLING STATION attendants; white; 25-45; no experience necessary. Frank Bordeaux, Carl Volch Oil Co., 7100 Watson rd.

FOOD MANAGEMENT
Experienced in soda fountain or restaurant operation. Excellent starting salary. Opportunity for advancement. Apply employment office Katz Drug, 700 Locust.

FREIGHT SOLICITOR
Experienced; large Class 1 carrier; wonderful opportunity. Send complete resume. Box C-60, Post-Dispatch.

FURNITURE FINISHER
Must be experienced in all type of finishing, to work on outside. Must have car. Car expense and excellent salary. Submit complete resume of experience. Box K-297, Post-Dispatch.

FURNITURE FINISHER
Experienced, must have car, 5 days, permanent; see Mr. Eder. BIEDERMANN'S 8th & Franklin

FURNITURE SALESMAN
Experienced; good hours, steady work; salary, commission. Call BR 1-6663 for appointment.

GARDENER, white; some driving, steady; state experience, age, wages, references. Box C-80, Post-D.

GROCERY CHECKER experienced. Johnson Market, 1324 Hebert.

HARDWARE, paint, sporting goods; experienced retail; south county neighborhood. Salary and overall commission. Box C-188, Post-Dispatch.

HEARING AID MAN
Experienced; to be assistant manager of hearing office. Phone Mr. Coffman, CE 1-1327 for appointment.

HIGH SCHOOL graduate to train as salesman and assistant manager for small retail chain store. Salary plus commission. Wonderful opportunity for ambitious young man. Apply 705 Washington.

HOTEL CLERK; middle aged; single; experienced; act as manager of downtown hotel; over 100 rooms. Box C-10, Post-Dispatch.

HOTEL CLERK; experienced. Hotel Fairgrounds.

HYDRAULIC
PRESS OPERATOR
Experienced; steady work; union scale; give work experience, etc. Box S-399, Post-Dispatch.

INSPECTOR
Screw machine products; must have job shop experience. Box C-398, Post-Dispatch.

INSTALLATION MAN; for linoleum and floor tile work; experienced preferred but will train man with mechanical ability; write previous job experience. Box K-16, Post-Dispatch.

Investigators—Insurance
Permanent openings for young men between 23 and 32; have car; type over 50 wpm. This is an excellent opportunity for hard worker; guarantee training period; your ability after training will determine income. Apply Room 200, 6011 Clayton rd.

JANITOR; couple, 40-50, sober, settled, experienced cleaners, apartment; good salary. FR 1-6990.

JANITOR, apartment building, sister's experience, handy with tools $150 and rooms. FO 7-8682.

LAUNDRY DRIVER; must be neat, have chauffeur's license, bondable. Apply after 9 Sunshine Laundry, 7323 Rutger.

Laboratory Assistant
Local research and development laboratory of large paper converter, requires young technician with scientific engineering background for work in product testing and quality control. Degree in science or engineering preferred but not essential, experience desirable but not necessary as we will train. Write giving details.
BOX C-17, POST-DISPATCH

LOAN MANAGER TRAINEE
Rapid advancement, liberal starting salary, bonus plan, car furnished.
7173 MANCHESTER
SEE MR. CULLMANN

LUBRICATION ENGINEER OR TRAINEE
Engineering background or equivalent for work in Marketing Department of progressive major oil company. Limited travel. Liberal company benefits. Address all replies giving age, education, resume of experience and salary expected to Employee Relations Department, P.O. Box 381, Tulsa, Oklahoma.

MACHINE SHOP foreman; all round man, experienced in tools, dies, jigs and fixtures; machine work of all types. Give full particulars. Box K-59, Post-Dispatch.

MAINTENANCE
ALL-AROUND MAN
State qualifications and salary expected.
Box S-398, Post-Dispatch

MAINTENANCE man; must be experienced, steady, sober and have references. Howard Cleaning Co., 2515 N. Grand.

MAINTENANCE helper; permanent, 40 hours; electrical experience preferred; sober, reliable. Box C-236, Post-Dispatch.

MAINTENANCE man; white; age 40-50; for large Apartment building; no drinkers; experienced; references. JO 7-0518.

MAINTENANCE MAN; white; for downtown hotel, give age, experience, etc. Box K-63, Post-Dispatch.

MAITRE'D; 905 Pine st., apply in person.

HELP WANTED—MEN, BOYS 82 HELP WANTED—MEN, BOYS 82

MAIL CLERK
40 hours; Sunday work; high school graduate; no experience necessary. Box C-264, Post-Disp.

MAINTENANCE man, white, 45-55, experienced for apartment house; sober; salary and living quarters. Essex Hotel, FR 1-9014.

MAN—YOUNG VETERAN
start at $70 week while learning excellent trade, G.I. bill. Midland Optical, 122 N. Seventh.

MAN, for hospital storeroom, to do all around work; white, 25-50 years old; strong silent, willing; good working conditions; starting salary $170. Box C-128, Post-Dispatch.

MAN; older, for night watchman; honest, sober; references required; experienced with firing or working with boilers necessary. Howard's Cleaners, 2335 N. Grand.

MAN for shipping department; age 21-30; permanent; prefer high school. Minnesota Mining & Mfg. Co., 3700 Forest Park. See Ray Trost.

MAN to do general warehouse work, packing and filling orders; steady work; experience necessary. Apply 310 Russell, 10 to 11:30 a.m.

MAN with truck to install glass windows and doors; experienced only. 6127 Natural Bridge, 8 a.m. to 10 a.m.

MAN, white, for miscellaneous night work in office building; references, give references and phone number. Box K-232, Post-Dispatch.

MAN; retail experience; housewares or variety store; display and floor work. Morris Variety, 2743 Cherokee.

MAN to tend bar; no experience necessary; over 40; must be sober. Box K-45, Post-Dispatch.

MAN, to plant shrubbery; experienced preferred; call after 6. Valley 5-4344.

MAN, electric motor winder experienced in electrical repair shop. Box C-4, Post-Dispatch.

MAN; experienced for business promotion, banquet and room sales. Fairgrounds Hotel.

MAN colored to work as helper and car wash; apply 2719 Park.

MAN to install asphalt floor tile. Box K-36, Post-Dispatch.

MANAGER TRAINEE
30-45; dime store experience in management for retail drug chain. Permanent job with salary. Box C-224, Post-Dis.

MATTRESS MAN; tape edge machine; experienced. 1831 S. Kingshighway.

MEAT cutter, small shop; Mon. Tues. Wed. $1.25 hour. Box K-393, Post-Dispatch.

MEAT SALESMAN—Experienced 2900 N. Broadway, 2-4 p.m.

MECHANICS, journeymen, union wages, insurance plan, vacation; apply in person. Ray Bottani.

INTERNATIONAL HARVESTER
3201 N. BROADWAY

MECHANIC; young, agressive and experienced man to take complete charge of maintenance of 50-unit truck fleet in county. Box C-30, Post-Dispatch.

Mechanic; must be experienced, union shop, benefits; see Mr. Nelson, Continental Cars Ltd., 5615 Pershing. VO 3-8585.

MECHANICAL or electrical engineer to work as application engineer in St. Louis office while training for sales position; permanent, fast growing, air-conditioning, refrigeration, heating company. Reply to Carl W. Goebel, Dunham-Bush, 2211 Brentwood bl.

MEN

White, for factory work; draft free; to age 40; give age, height, weight, education, phone and past experience.
BOX K-196, POST-DISPATCH

MEN; 18 to 45; must have experience in factory woodworking. Willing to work. Excellent working conditions. 4900 Manchester.

MEN, past 50; earn extra income talking to home owners about our products; 4-hour day, salary and commission. CH 1-8308.

MERCHANDISE distributors; high school graduate, draft exempt, 18-30, to learn merchandising; excellent opportunity. Box K-260, P.-D.

METAL POLISHERS and buffers, 4015 Laclede.

MULTILITH OPERATOR

Experienced A.B. Dick or small-size multilith; commercial work. CON F. CURRAN PRINTING CO. 102 S. EIGHTH

NEWSMAN, editor, for weekly paper in St. Louis area; good steady position for experienced reliable man; give experience and references. Box C-299, Post-Dis.

OFFICE MANAGER
Progressive St. Louis firm has opening for career minded young man able to assume full responsibility and full charge of accounting; salary $375 commensurate with ability; write detailed resume giving age, experience and educational background. Box K-199, P.-D.

ORDER SERVICE CLERK
General office duties; partial college education preferred; excellent advancement.
WESTINGHOUSE
Mr. Birsinger, CE 1-4838.

ORDERLY; white; single, sober, for institution, 35 miles from St. Louis, good salary, call JU 7-3661.

OVEN CLEANER; nights. 5253 Waterman. FO 7-5595.

OWNER-OPERATORS
Ages 25 to 55, with late model cars or trucks to transport household effects throughout United States and Canada. Year around work, good rate of pay. For further information, apply in person, Morgan Drive Away Inc., Mr. K. E. Whiteman, at the Coral Courts, 7555 Watson rd., Route 66, between the hours of 9 and 6. No telephone calls accepted.

OWNER operated, to pull company trailers, hauling farm tractors any make, preferably IHC; terminals located in Iowa, Illinois, and Wisconsin; plenty of Missouri loads. See Jerry Shannon, Mark Tw

Weather-Seal

FOUNDER AND LEADER OF THE STORM WINDOW INDUSTRY

OFFERS A SALES CAREER THAT HAS FEW EQUALS

- ☆ Exclusive Products and Territories
- ☆ Unsurpassed Quality and Reliability
- ☆ Excellent Earnings
- ☆ Opportunities for Advancement to Management
- ☆ Modern Sales Aids and Sales Supervision
- ☆ Industry's Most Complete Line
- ☆ World's first combination Window and Awning Package
- ☆ Chance to Represent the Finest

If you are presently employed in the window or awning business, we invite you to investigate this opportunity. It may be the difference between a continuous sales career, with its innumerable advantages, or a failure that can be avoided . . . a progressive decline in sales can often be traced to the product and not the salesman. If you have no experience in our line or in the sales field, we would like to talk with you about our program for trainees.

ALL INQUIRIES WILL BE HELD IN STRICTEST CONFIDENCE

Apply in person, 3615 Page Blvd. or call JE 5-1722 to arrange appointment

SALESMAN WANTED

Excellent territory available for right man. Old established wholesale distributor of soft goods will employ an ambitious salesman, age 25 to 40, to travel limited territory in this area. Must have either retail or wholesale background in soft lines. This is an already established territory of department, dry goods and variety stores. Present earnings above average with excellent future possibilities. Must have own car and enjoy selling brand lines of merchandise. Very few nights away from home. In requesting interview state background and experience, addressed to

Box J-328, Post-Dispatch

10A ST. LOUIS POST-DISPATCH SATURDAY, SEPT. 14, 1957

HELP WANTED—MEN, BOYS 82

YOUNG MAN, attending school, to work afternoons and Saturdays. National Shirt Shops, Crestwood Shopping Center.

YOUNG MAN, white, over 21; to work in grocery. Call after 5:30. WO 2-1918.

YOUNG man, sales clerk, electrical parts and supplies, experienced preferred. Brandt's, 904 Pine.

YOUNG MEN

White, 24-32, draft exempt to train for assistant managers in large restaurant chain. High school education or better. Send age, education, work background and salary expected. Box C-362, P-D.

ACTIVE YOUNG MEN
16 OR OVER FOR NIGHT CURB WORK.
Apply in person
STEAK 'N SHAKE
4298 CHIPPEWA

YOUNG MEN—COLORED
High school education. Age 20 to 35. Sales ability. Opportunity for advancement. Good salary plus commission. 1221 N. Grand.

YOUNG MAN; excellent opportunity, learn and work in sales department; age 18-25; must type, write letters. Ashby Metal Farming Corp., 1601 Woodson rd.

YOUNG MAN, 20-30; good with figures; finished 2 yrs. college or top half of high school class; 40-hour week; start $275 per month. Box C-396, Post-Dispatch.

EXPERIENCED aircraft radio service and installation mechanics are needed in-the-land of sky blue waters. Must have FCC license and at least two years current aircraft radio experience. Starting salary commensurate with experience. Two weeks paid vacations and full company benefits. Submit resume and picture to Mr. P. L. Stromberg, c-o Minnesota Air-motive, Inc., Wold Chamberlain Field, Minneapolis, Minnesota.

APPLICATIONS are being taken to fill a top job in Aircraft radio. Must have FCC license and at least 5 years current aircraft radio experience. Top starting salary and full company benefits for the right man. Submit resume and picture to Box J-258, Post-D.

WANTED; registered technologist in our expanding 100-bed hospital. Modern air-conditioned laboratory. Good pay commensurate with experience. Liberal hospital benefits. Apply Director of Laboratories, Mattoon Memorial Hospital, Mattoon, Illinois.

SALESMEN WANTED 83

AN ESTABLISHED NEW CAR AGENCY

Has an opening for an aggressive young man for sales force. This is an opportunity to sell for an honest, service-conscious organization and build a satisfied clientele. We furnish a salary plus commission on each unit sold, and a new car Demonstrator. Send brief resume of experience to.

Box K-26, Post-Dispatch

Start Making Money Now
Real Estate
We have more business than we can handle; chance to make money while learning.
WESTWARD PA 5-7450

NEEDED!
Topnotch salesman. Our real estate sales have hit an all-time high and we need help, today. Equal opportunity for everyone. Call for an interview.
DOLAN CO.
VO 3-2610 Realtors 8011 Maryland

Newspaper Publisher

Needs several young men to take advertising orders; no experience necessary; take home pay around $90 per week to start while learning. See personnel manager 122 N. Seventh, Room 810.

AUTO SALESMEN!
Want to make $1000 per month; Barrett Weber Ford has been the leading Ford dealer for the past two months and needs more salesmen; age 21 to 35, to handle the volume; demonstrators furnished; welfare plan; paid vacations; see Chris Marko or Dan Norder now. No phone calls.
3122 S. Kingshighway

EXPERIENCED SALESMEN

IF YOU ARE A TOP CLOSER AND WANT A
TOP GUARANTEED DRAW
Against commissions
And can sell
HOME IMPROVEMENTS
AWNINGS, CANOPIES, ALUMINUM STORM WINDOWS, DOORS
Direct From Factory to Home Owner
Qualified Leads Furnished
If You Want to Earn
$15,000 to $25,000 Per Year
Then call
WO 2-4701 for Appointment

SALES CAREER

Ages 25 to 38, married; sales experience not necessary, however, due to extensive training course, sales potential must be evident; leadership - sales ability, aggressiveness and determination to upgrade yourself essential; salary and commission while training. See Ben J. Hite, 506 Olive.

MUTUAL OF OMAHA
The Largest Exclusive Health and Accident Company in the World.
APPLY MON. THROUGH FRI.
GET THE FACTS TODAY
If you would like to sell with all definite appointments furnished, call WO 2-9256. Not insurance, cookware, books, silverware, freezers, china, etc.

SALESMEN WANTED 83

DISTRICT MANAGERS
For St. Louis, East St. Louis, Alton, Jefferson City, Quaker Hill, Inc., long established Nursery product company, has opening for married men who has ambition and aptitude for sales management; right man can make an income of $8000 to $10,000 yearly on percentage over write and bonus arrangement; if you're looking for a good paying sales position with a future, call Mr. Poizal, Roosevelt Hotel, Monday and Tuesday, 9-3 p.m.

FLOOR COVERING SALESMAN
Experienced; permanent; salary plus commissions.
BIEDERMANS
Mr. Schwartz, 8th & Franklin

BENEFIT ASSOCIATION OF RAILWAY EMPLOYEES
A 44-year-old organization will add 2 more men to their present staff. Work on a new proven promotional plan.
New ground floor opportunity for advancement in nation-wide expansion program; substantial guarantee until established. Call JE 5-8552.

$100 GUARANTEED
Survey work. No experience necessary. Must have car. Apply in person only 9-12, Room 106, 8230 Forsyth.

SALESMAN; excellent opening for salesman to cover Southern Illinois area for large national food company offering successful career to right man. Selling experience desired. Salary and bonus plus company car and expenses. Must be go getter. Age 25-35. Box K-137, Post-Dispatch.

SALESMAN wanted; must have experience selling automotive line; car expenses, plus commission. Call from 9 a.m. to 5 p.m., 2249 Hebert. Call in person.

SALESMAN, experienced, selling local wholesale and chain grocers for food broker. Box C-83, P.-D.

SALESMAN; canvassing for photographer; $1.50 per sale. 2837 Lafayette.

SALESMAN, traveling specialty salesman contacting independent merchants Missouri and Illinois; must be good; highly remunerative. Box C-175, Post-Dispatch.

SALESMAN; men with good background; free to travel extensively; to work with our distributors. Liberal commission; good car necessary. Higrade Sign Co., 5894 Delmar.

SALESMAN, experienced in gents' furnishings, or young man willing to learn. Lammert Dept. Store, 110 W. Lockwood Webster Groves, Mo.

SALESMAN OR CANVASSER
For home improvements company; good opportunity. CE 1-3406.

SALESMEN

For the largest volume Mercury dealer in the St. Louis area. Must be neat and very aggressive and above all not afraid to talk to people. Your chances for advancement are the finest in the St. Louis area. Your earnings are unlimited. We are connected with the largest automobile concern in the world. If you are experienced or not experienced and you think you are the type of man we are looking for please contact
MR. BAYER
Between 10 a.m. and 8 p.m.
at
BENDER MERCURY
2807 OLIVE

SALESMEN and SALES TRAINEES

Corrugated boxes; college degree; large corporation; excellent future; list family, education and employment data in letter. Box S-236, Post-Dispatch.

SALESMEN—SECURITIES

We will interview salesmen over 35 with previous sales experience, who wish to engage in the Investment Business, selling Stocks, Bonds and Mutual Funds. We are Stock Exchange Members. Apply in person from 10 a.m. to 3 p.m., Room 1302, 506 Olive st.

LEADING AUTOMOTIVE Chemical Manufacturer
Needs salesman for St. Louis area; salary, travel expenses and bonus; vehicle furnished; write qualifications and personal history to Ear's Products, 714 Grant, Boulder, Colo.

SALESMEN INTANGIBLE
Service contract to auto owners; $75 week guaranteed if you qualify; every auto owner a potential prospect; promotional and earnings opportunities unlimited. See Mr. Davidson, 4963 Page, 10 a.m. to 3 p.m. daily.

SALESMEN; will train 2 to make $200 per week, guarantee of $100 week while training; call between 9 and 12 noon, FR 3-9226.

SALESMEN
Full or part time; experience unnecessary; age no handicap; we will train you to sell best quality storm windows and doors, aluminum awnings, etc; liberal commissions; season now starting; car necessary.
ATLAS AWNING CO.
3116 N. 9TH

2 MORE SALESMEN
Unlimited qualified leads; new men earning $150 to $250 per week; car necessary. Reliable Utilities, 1518 St. Louis.

SALESMEN, part or full time, to sell custom-built garages. 3641 Nebraska.

AAA-1 rated company has opening in southern Illinois for experienced salesman; established accounts; draw and commission; training furnished; printed business forms. Write The Shelby Salesbook Co., 6609 Clayton rd., St. Louis, Mo.

ATTEND SCHOOL FREE
Real estate principles and practices. Men or women over 21, white; no obligations, begins soon, enroll now. 6379 Clayton rd.
Simcock Rlty. Co. PA 5-8400

Automobile Salesman
USED CARS
Costello-Kunze Ford
9000 West Florissant
Just West of Northland

SALESMEN WANTED 83

BIG PROFIT; sell our U. S. pat. electric Christmas tree bells; salable now. Write Nicorvo Mfg., South Amboy, N. J.

BOYS!
White; full time or after school work in order department; $1 per hour to start. Apply 122 N. 7th st., Room 810, before 9 a.m. or after 3 p.m.

BUSINESS WITH A MINISTRY
Born again, men and women needed to represent a nation-wide sales organization. Here is an excellent opportunity for gainful employment, full or part time, while doing much good. For appointment call ER 2-4044. Ask for Mr. Higgins.

CANVASSERS
Siding, construction and home improvements. For appointment call EV 1-4030.
50% OF the PROFITS
to experienced men.

CANVASSERS
Must have car. Hard worker, high-type men. Chance for advancement. Salary plus commission. Apply 9 to 12 daily. The Yarn Co., 2800 Woodson rd., New Ranft Bldg.

CANVASSERS
Full or part time; the best money maker in town is at
MIDWEST UTILITIES
7134 MANCHESTER

CORRUGATED SALESMAN
New St. Louis plant needs experienced corrugated or folding man. Excellent opportunity. Large territories including Illinois, Missouri, St. Louis. Standard Container Co. OL 2-7300.

DRIVER, solicitor, 30% on dollar. Steady work. 1922 Park Ave.

DRUG SALESMAN, experienced in direct selling, well known with a following in Eastern Missouri and Southern Illinois. Established accounts. Base earnings of $8000 guaranteed possibilities of $12,000 plus for the right man. Contact Ken Richars Drugmaster Inc., 5239 Brown av., St. Louis 15, Mo., or phone EV 1-5900

FOOD PLAN SALESMEN
Leads furnished. We have more than we can handle; top commissions, $100 per sale, 8 out of 10 go through. See Art, 2-3 p.m. R. & G. FOOD CLUB, INC., Olive and Emerson, Creve Coeur, Mo.

GUARANTEED
$25 to $50 a day; leads, bonus, future. Let me prove it to you. Call Mr. Jones, ST 1-8488.

HANDICAPPED, for salework for fast-moving articles; good commission. Apply in person, 3602 Edmundson rd., Overland.

HEARING AID SALESMAN
For Illinois territory, within 50-mile radius St. Louis. Write qualifications for appointment. Maico, 709 Olive, St. Louis.

LOCAL sales branch of a leading truck trailer manufacturer wants experienced trailer salesman. In answering send us a summary of your (rest) employment. Box M-160, Post-Dispatch.

MEN—(2)—MEN
Earn $1.85 to $2 per hour serving Watkins customers. No investment; age no handicap; transportation furnished. Apply 6614 W. Florissant (rear).10-5.

MEN OVER 50
Age an asset in our sales work. Car and open mind necessary. High income, interesting leisurely work. ST 1-9841.

PIANO and organ salesman; experienced; live leads; hustle required; make big money. EV 5-5212.

REAL ESTATE SALES
Looking for a change or want an exceptional opportunity to learn a profession that can double your present income? We want aggressive men; subdivisions and a large volume of new prospective listings. Call Mr. Etter, FL 2-0948.
HORN REALTORS 4627 Hampton.

REAL ESTATE SALESMAN
Part or full time. Murray R. E. Co., 9901 Gravois. PL 2-7501.

REAL ESTATE salesman and office manager; experience necessary. Granite City. Call Triangle 6-7405 or Triangle 6-4388.

REAL ESTATE; men or women; age 30 or over; will train; it will pay you to investigate. PL 2-4407.

REAL estate salesmen; full or part time; car necessary.
JAY REALTY EV 5-1822

REAL ESTATE; opportunity for experienced, full time men. NORMAN A. GEORGE, FL 1-6333.

REAL ESTATE, FULL TIME
KREIL REALTORS PR 35-5112

REAL estate sales, man or woman, good salary. Londoff, EV 2-1011.

REAL Estate; part or full time. For details call WO 2-0850.

Remodeling or Heating Salesmen
Need man knowing building costs; for remodeling company work; also heating salesman; draw vs. commission; leads from advertising. WARD-BIRNER, 5058 ARSENAL

ROUTE MAN; white, 22 to 45, with car; 60 stops per day, $90 per week. Phone Fuller Brush Co., JE 5-2593. If no answer HA 8-3152

SHOE MAN; retail; experienced; capable of managing family shoe store; state age, full qualifications. Box C-340, Post-Dispatch.

SALESMAN; canvassing for photographer; $1.50 per sale. 2837 Lafayette.

TELEPHONE SALES
Experience preferred. Can you talk? Average $119.25. Apply 8:30-10 a.m., 705 Olive, Rm. 601.

WANTED; EXPERIENCED SALESMAN
No spiel; it's for real. 90% commissions after first $5000.
KEATING CORP. JE 3-1622

YOUNG MEN—TRAVEL
18-26, immediate employment, no experience necessary; we train you to earn $125 weekly, transportation and drawing account furnished. Apply (Hy) Robinson, DeSoto Hotel, 10 a.m.-12 noon and 4 p.m.-6 p.m.

WE HAVE opening for two wide-awake, full-time salesmen for listings and subdivisions. Call Mr. Monahan, Joseph H. Vatterott, Inc. TE 7-3544.

HELP WANTED—MEN, WOMEN 84

BEAUTICIAN
ALSO MANICURIST
MALE OR FEMALE
Experienced only; excellent salary and commission; air-conditioned, store discount.
SONNENFELD'S
(DOWNTOWN) CE 1-6660

HELP WANTED—MEN, WOMEN 84

CONCESSION HELP; women 25 or over, boys 16 or over. Apply 6r. Ann Drive-In, 10425 St. Charles rd.

Casualty Underwriter
Experienced; 5-day week; excellent working conditions. Emergency Insurance Agency, 3537 S. Kingshighway.

COUPLE to look after 12-family apartment, exchange for nice 2-room furnished apartment, bath; reference. Box S-179, Post-Disp.

COUPLE, white; nursery and greenhouse work; private living quarters; country. Box S-282, P.-D.

MAN and wife, white; for caretaker at Chain Yacht Club, foot of East Grand av. Apply 3 to 5 p.m. Saturday or Sunday.

MAN or woman, colored; drive for salesman; weekly; $40 a week. JE 5-2267.

X-RAY TECHNICIAN
Day shift, 40-hour week, salary open. Apply Christian Welfare Hospital, 31st St. Louis, Ill., 8 to 4:30. UP 4-7070.

MAN or woman; to work with salesman; $40 week. Must drive a car. GR 2-2877.

NEED 10 active sales people with car; wonderful opportunity for advancement. MI 6-1800.

FITTERS

Tailor Shop Workers

BOYD'S

Clayton, Crestwood and downtown stores; experience preferred; fitters, rippers, machine operators; 5-day week, good working conditions.

APPLY BOYD'S
SIXTH AND OLIVE
Personnel Office, 6th floor

4 PART TIME TELEPHONE SOLICITORS; good voice a must; excellent working conditions; hours from 6-10 p.m. Saturdays, 10-4. Apply 1 p.m. KING TODAY AFTER 1 P.M. 7916 N. BROADWAY

PRESSERS
Wool and silk, some spotting; steady work; top wages.
DOWNTOWN CLEANERS
1535 WASHINGTON AV.

SOCIAL WORKER; 2 days a week; must have degree in social work. Call JE 1-5549.

SOLOIST
Substitute; Christian Science Church. Box C-366, Post-Dispatch.

STATISTICAL clerk, experienced on calculator and percentages. Finance company accounting office. Royal Management Co., 34 N. Brentwood, Clayton.

TELEPHONE SOLICITORS
For heating and home repair needs, must be experienced, good pay. Apply 8:30 a.m. to 12:30 noon, JE 5-8850.

WOOL and silk spotter, steady, must be experienced; apply in person, 8401 Manchester. Goodyear Cleaners.

Employment Agencies—Male 85
ST. LOUIS' LARGEST
ST. LOUIS' YOUNGEST
ST. LOUIS' FINEST
EXCLUSIVE FOR MEN
CADILLAC

FREE

EMPLOYER PAYS THESE AND MORE

TRAINEES AND EXPERIENCED		
1 Assistant Mgr.	— Free	$450
14 Bank Trainee	— Free	$400
7 Airlines	— Free	$300
4 Sales Adm.	— Free	$350
4 Administrative	— Free	$375
11 IBM Operators	— Free	$350
12 Radio-TV	— Free	$375
8 Interviewers	— Free	$375
18 Chemistry Lab.	— Free	$300
3 Chemical Technicians	— Free	$500
4 Nutrition Majors	— Free	$500
4 Toolroom Foremen	— Free	$600
4 Tool Die Foremen	— Free	$600
20 Tech. Illustrators	— Free	$500
93 General Office	— Free	$300
12 Clerks, Sr.	— Free	$400
17 Beginner Clerks	— Free	$300
21 Trainee, Jr.	— Free	$400
42 Draftsman, Sr.	— Free	$500
27 Supervisors	— Free	$450
7 Purchasing	— Free	$425
3 Industrial Relations	— Free	$450
5 Personnel	— Free	$425
9 Public Relations	— Free	$375
5 Brokerage	— Free	$450
8 Buyer, Jr.	— Free	$450
19 Math. Majors	— Free	$450
30 Business Adm.	— Free	$390
20 Lawyers	— Free	$600
5 Editors, Jr.	— Free	$415
20 Management	— Free	$400
2 Auditors	— Free	$450
5 Finance Analysts	— Free	$550
1 Office Mgr.	— Free	$450
3 Customers Man	— Free	$400
9 Traffic Clerks	— Free	$325
17 Credit Positions	— Free	$400
3 Showroom Sales	— Free	$325
8 Solar Research	— Free	Open
1 Assist. E.E.	— Free	$900
15 Liaison Engineers	— Free	$600
3 Engineer, Ph.D.	Free	$10,000
4 Structural Eng.	— Free	$600
3 Engineer, M.E.	— Free	$500
2 Chemical Eng.	— Free	$600
4 Production, Ch.E.	— Free	$600
12 Hydraulic	— Free	$450
12 Surveyors, Jr.	— Free	$425
4 Civil Engineers	— Free	$450
19 Electrical Lab.	— Free	$400
4 Quality Control	— Free	$500
11 Foremen	— Free	$450
3 Model Makers	— Free	$600
10 Time Study	— Free	$375

MEN AND BOYS EXCLUSIVELY
705 Olive Rm.608 CE 1-2600

Advertising Mgr., $10,000
Small Town, Good Future
ABC 315 N. Seventh GE 6-1378

CLERK-TYPIST, 22-27; inventory records, etc. $325
LOEHR EMPLOYMENT SERVICE
906 Olive, Room 205, CE 1-3854
509 Olive, Room 500, GA 1-1688

LAB. HELPER $275
Some chemists. No Fee.
Selective, 705 Chestnut MA 1-9065

SALES, 25-38, sanitation chemicals to local trade $433
LOEHR EMPLOYMENT SERVICE
906 Olive, Room 205, CE 1-3854
509 Olive, Room 500, GA 1-1688

SALESMAN

25-32; food or drug sales experience; expense plus $450.
KAY WILLIAMS
14th Floor 818 Olive

SERVICE APPRENTICE
Age 18-25; to train; salary open.
"MILLS" 818 Olive, Room 228

Empl. Agencies—Male-Female 86

IN ST. LOUIS IT'S PAT PARKER
FOR JOBS
See Our Nearest Office
MAPCO (WORLD-WIDE)
COVERS THE GLOBE
705 OLIVE ROOM 229 GA 1-6315

Employment Agencies—Female 87

JUNIE'S TOP JOBS
ALL ADVERTISED

FREE

Because young girls and women are Junie's ONLY BUSINESS, nearly every good job can be obtained through Junie's. There is an interesting, high-paying free job for every girl in St. Louis.
Tactful young girl to run switchboard — — — $225
Receptionist; answer phone and type — — — $240
Cashier; attractive and level headed — — — $230
IBM key punch; will train — $240
Full charge bookkeeper — — $300
Hello girl; small switchboard $240
Mail girl; type for advancement — — — $210
Secretary; to personnel director — — — $300
Company owner needs right hand — — — $310
Loads of salesmen! Light shorthand and $250
Front office charmer; type $250
JUNIE'S
Just for Young Girls' at Mapco
705 Olive Suite 229 GA 1-6315

ADVERTISING TYPIST $260
No fe charge; train, advertising copy, 5 day. MA 1-4846, 122 N. 7th, Suite 303, Quality.

ST. LOUIS' FIRST AND LARGEST
BARBARA HUTTON ALL GIRLS
705 Olive Room 325 CH 1-1354

ASSIST DOCTOR $300
21-35; type 45 wpm, pleasing personality, 5 day, no evenings. MA 1-4846. Quality, 122 N. 7th St., Suite 303.

ASSISTANT ART DIRECTOR $600
To 40; retail fashion experience. DONLEE, 812 Olive, CE 1-3037

Comptometer, Free, to $250
4 operations; no typing
CAREER, 705 Olive, CE 1-3581

OFFICE MANAGER — — $350
Like dictation, small office.
DONLEE, 812 Olive, CE 1-3037

STENOGRAPHER, $225-$300
Clayton Area
ABC 315 N. Seventh GE 6-1378

TEACHER FREE $325
Commercial, 37½ hours week.
FRAN FULLER CE 1-7090
812 Olive ("BEST") Suite 1004

Employment Agencies—Female 87

CLERK, $275
Keep perpetual inventory, simple figures, some typing, convenient midtown location; interviews Monday, Room 1823 Railway Exchange Bldg., 611 Olive. Miss Mikes.

HELP WANTED—WOMEN 88

USE CONFIDENTIAL SERVICE
There may be one or two firms or individuals to whom you do not wish your reply to go. If such is the case, simply address your application to the Box Number in the ad and attach a separate list of such names stating that your reply should be destroyed if addressed to any of the names indicated. Place both in an envelope addressed to Confidential Service, St. Louis Post-Dispatch Classified Dept., St. Louis, Mo. No such answers can be returned.

$96 FOR 36 HOURS
Women, age 24 to 32, to become teacher in the famous ARTHUR MURRAY STUDIO; we particularly want women who can advance rapidly to supervising and interviewing. Apply in person only, Mon., Tues. or Wed. at 3270 N. Grand. ASK FOR MR. COWICK.

WANTED

Young woman, 21 to 35, for secretarial and general office work. Must be good at dictation and typing. Small air-conditioned office. Liberal vacation policy, 44 hours per week, $280 per month to start. If you want a steady, pleasant job, call JE 3-0468, ask for Office Manager.

WHITE CASTLE

Girls-women, age 21-30; we train you. Inside operators $40 per week to start, rapid increases, plus food, uniforms, etc.; Castles air-conditioned. Apply 10 a.m., 3118 S. Kinshighway.

"A JOB WITH A FUTURE"
ABLE BEGINNER
Train on PBX, receptionist work and general office work; free to $240.
PROGRESSIVE PERSONNEL
308 N. 6th Room 706 CH 1-0820

Live North-Northwest County Drive-in help for inside and outside, full or part time; apply Snocap Drive-In, Highway 66 and New Halls Ferry; apply Sunday, 2-5; Monday 9-12.

ACCOUNTING CLERK
High school graduate; typing and figure work required; near transportation. VO 3-1700.

ACCOUNTS receivable clerk; experienced, 19-30, good at figures; company benefits; 8:30 to 5, downtown. Box C-96, Post-Dispatch.

ACCOUNTING CLERK
High school graduate, with aptitude for figures, bookkeeping, experience helpful, some typing; 5-day week; midtown location; good salary, employe benefits with advancement potential. Phone Miss Griffis, Personnel Dept., OL 2-7150.

AMBITIOUS lady, white; car; 4 evenings; $25 salary. EV 2-4645.

ANESTHETIST
375-bed hospital; salary open. Box K-259, Post-Dispatch.

APARTMENT MANAGER, West End apartment; fine location; partly furnished. Box C-404, P.-D.

ART DIRECTOR, advertising department of leading Louisville department store; good salary; 5 day week. Call collect on Monday, Sept. 16, Mr. Sylvan, Juniper 5-2271, Louisville, Ky.

ARTIST

Mechanical or drafting experience, air brush, pen and ink, perspective. Please call to submit samples on interview.
BOX K-8, Post-Dispatch

ASSISTANT DIRECTOR NURSING EDUCATION CLINICAL INSTRUCTORS
500-bed general hospital, SW suburban Chicago seeks Assistant Director and Clinical Instructors (3) for approved School of Nursing. Prefer M.A. or Bachelors level with some experience. Be a dynamic school of nursing. Box J-286 Post-Dis.

BABY SITTER; white; more for home than wages. 1909 Lynch. FR 2-4205 after 6.

Bank Bookeeper

With National 2000 experience preferred; many employe benefits; convenient northwest St. Louis location.
MOUND CITY TRUST CO.
Natural Bridge and Newstead
EV 3-1000

BANK POSITIONS
Openings for tellers, typists, stenographers; previous bank or similar experience preferred; 5 days; liberal benefits; salary open.
TOWER GROVE BANK
3134 S. Grand

BARMAID, white; neighborhood tavern; experience not necessary, will teach. Apply in person after 10 a.m. 2528 N. Jefferson.

BAR MAIDS—WAITRESS
Experience Unnecessary
519 MARKET

BARMAID, 25-35; salary open; room and board available. 1042 Park av.

BARMAID, waitress, white, days. 5262 Delmar.

BEAUTICIAN, SHAMPOO GIRL, Hazel's Beauty Salon, North and South at Delmar.

BEAUTY OPERATOR; male or female hair stylist with following; or will rent space; must be an expert hair cutter. W. Big Bend Beauty Salon in Webster Groves. WO 1-9792 or VE 2-6740 Sun.

BEAUTY OPERATORS
Full and part time; experienced; top salary. WY 3-9729, EV 3-9503

BEAUTY OPERATORS
Steady, experienced; full or part time. $96 to $120 week.
2636 Cherokee

BEAUTY OPERATOR
Experienced; With Following. Excellent Opportunity.
3701 Lindell JE 5-9629

BEAUTY OPERATOR with some following; Clayton; salary and commission. PA 5-3939, HA 8-1059.

BEAUTY OPERATORS; full and part time, for Princess Beauty Chain. Apply 404 DeBaliviere, PA 1-9999.

BEAUTY OPERATOR; work day or evenings or Sat., will make up to $150 week. 3603 Gravois, 4408 Natural Bridge, 3922 Lemay Ferry rd.

BEAUTY OPERATOR; steady; part time; nice working conditions. Wellston. EV 3-9636

BEAUTY OPERATOR, experienced. Don Martinez Beauty Studio, 8111 Maryland.

BEAUTY operator; experienced only. TRIPPS Beauty Salon, 2646 Cherokee; PR 3-1446, MO 4-8318.

BEAUTY OPERATORS (2), 5-day week, hours 9-5. Sutton Beauty Salon. ST 1-5900.

BEAUTY OPERATOR; experienced shampooing and manicuring; permanent. PA 1-6771.

BEAUTY OPERATOR, 5-day week; hours 9 to 5. Lockwood Beauty Shoppe. WO 1-7386.

BEAUTY OPERATOR, NO NIGHTS. Neat, steady. PA 1-9797.

BEAUTICIAN; top salary, commission, 5 days a week, plenty of business, pleasant working conditions. PA 1-9476.

BILLING CLERK
20-30; light typing 5 days; south; will train for accounting machine. Call FR 1-1047.

BOOKKEEPER
Accounts Receivable
Must be experienced on accounts receivable ledger work. Responsible position for alert individual. Must understand debits and credits; 5-day, 40-hour week; employe benefits; minimum salary $250. Send complete resume to
BOX C-21, POST-DISPATCH

BOOKKEEPER TRAINEE
Will assist bookkeeper; experience not necessary, but must be accurate; 5-day, 37½-hour week.
KRAFT FOODS
4321 CHOUTEAU JE 3-1313

BOOKKEEPER
Experienced; to handle complete through profit and loss statements, also payroll; small office, 5-day week, salary open. Box K-387, Post-Dispatch.

BOOKKEEPER and billing machine operator; small office, southwest location; salary commensurate with ability; state qualifications and previous experience. Box C-230, Post-Dispatch.

BOOKKEEPING machine operator; under 30; accounting department; excellent opportunity; north. Mr. Todd, EV 1-7800.

Bookkeeper Stenographer
One-girl office in Clayton; single age 35-45 preferred; pleasant work. Mr. Ideson, VO 3-4554.

BOOKKEEPER; real estate experience; downtown, small office; send qualifications in own handwriting. Box C-309, Post-Dispatch

BOOKKEEPER for Clayton office, 5-day week. Give age, experience and salary wanted. Box S-117, Post-Dispatch.

BOOKKEEPER-TYPING; 2 days weekly; experienced; references; Fenton, Mo. Davis 6-0189.

BOOKKEEPER, to operate NCR 3000, good salary. Londoff, EV 2-1011.

BOOK SHOP SALESPERSON
Permanent, 40-hour week; 4 years' high school minimum. Apply in person 9-11 a.m. Doubleday Book Shop, 4948 Maryland.

Cafeteria Counter Woman
40-hour week. Southern Cafeteria; 828 N. Grand.

CASE WORKER
Part time for aged home; mature person; pleasant environment; salary open; state qualifications and experience. Box C-86, Post-Dis.

CASHIER—FRONT OFFICE
NCR 2000 MACHINE
Experience Preferred.
Will Train Competent Beginner
APPLY
Mayfair Hotel
Auditing Office

CASHIER
Checkout girl; some evenings and weekend hours; stock work included; experienced; references. Highway 66 Warehouse Store, 10390 Highway 66.

CASHIER; full time, modern Brentwood pharmacy, 20-45 years of age; advancement opportunity. Call for appointment, WO 2-4414, Deering Pharmacy, 1699 Brentwood.

CASHIER, experienced for restaurant work; 5 nights week. Box C-276, Post-Dispatch.

CHECKER, grocery experience. 303 N. Union.

CLEANING STORE MANAGER
Lady, white, age 35-50; for front office; Howard's Plant, 2515 N. Grand.

CLERK; typist to operate National 3000 accounting machine, 5 days 40 hours; insurance office downtown; will train beginner who understands debits and credits. Box K-297, Post-Dispatch.

CLERK-TYPIST

For purchasing department of local manufacturer of sheet metal products. Must type at least 50 words per minute and be able to file accurately. Good starting wage, liberal company benefits. For appointment call
PR 1-1519
ASK FOR MR. SULLIVAN

CLERK

High School graduate for general clerical duties in order department; light typing helpful but not essential; 5-day, 40 hour week; employee benefits.
BRAUER BROS. SHOE CO.
22 S. Sarah

CLERK-TYPIST
Large corporation; rapid advancement; 5-day week; bonus and vacation plan; pleasant working conditions. See MR. DENNY, Coulters, 217 N. 10th

CLERK-TYPIST
Bookkeeping. GOODWILL INDUSTRIES, 4140 FOREST PARK.

CLERK-TYPIST
Age 19 to 35; must be good at figures and able to take dictation; 2-girl office, air-conditioned; 5-day week; salary open according to qualifications; experience preferred but not absolutely necessary. For personal appointment call JE 2-0470, ask for Mr. Hecht.

CLERK-STENOGRAPHER
Preferably with approximately 8 years experience, typing from dictaphone machine required; handling of confidential material; working for company with excellent employee benefits; opportunity for advancement. See Mr. Payson B. Derby, Personnel Director, Christian Board Publication; or call FR 1-6900.

CLERK
18-21, will consider beginner; some high school; good at figures; will check invoices; 40-hour, 5-day week; for immediate interview call MA 1-2213.
S. G. ADAMS 10th and Olive

CLERK-TYPIST
PBX relief, to age 35. Varied duties, modern midtown office; usual employe benefits.
GENERAL TIRE CO.
JE 3-6400 Mr. Kruchowski.

CLERK-TYPIST
Modern air-conditioned downtown trucking office, near public transportation; Blue Cross, Blue Shield benefits; 5-day week; starting salary $2000 per month; state qualifications. Box K-307, Post-D.

CLERK-TYPIST
Expediter in closing department of real estate office.
DOLAN CO.
MI 5-2610 Rltrs. 6401 Manchester

CLERK 20-35
High school graduate, interested in detail work. Record posting experience helpful. Convenient location. Good employe benefits and working conditions. Merit salary increases. Call FO 1-8692.

CLERK-TYPIST
5-day week; air-conditioned downtown office; splendid future. Miss Alexander, GA 1-5862.

CLERK
To operate National 3100 series accounting machine, hospital work 8:30 to 5 p.m., 5-day week; give phone number. Box M-255, P.-D.

CLERK
To operate National 3100 series accounting machine, hospital work 8:30 to 5 p.m., 5-day week; give phone number. Box C-215, P.-D.

CLERK-TYPIST
Some knowledge in bookkeeping preferred but not essential; steady work; downtown office. GA 1-3355

CLERK-TYPIST; interesting, varied duties; 5-day week. Phone for appointment for interview. Miss Vahrenkamp, Union Insurance Service, OL 2-1657.

CLERK-TYPIST; downtown insurance office; excellent opportunity for one with burglary or personal accident experience. MA 1-5540.

CLERK-TYPIST
Good pay; midtown; 37½ hours; preferably finance company experience. Call Mr. Cummins, OL 2-4560

CLERK-TYPIST
Age 18-35; 40-hour week; hospital work; give phone number. Box M-223, Post-Dispatch.

CLERK-TYPIST for Clayton office, 5-day week. Give age, experience and salary wanted. Box S-181, Post-Dispatch.

CLERK; inventory control, for office; 5-day week. Cutter Karcher Shoe Co., 1814 Washington.

CLERK-typist, experienced, permanent, South, benefits, good starting salary, 5 days. MO 4-2624

CLERK; good at figures; some filing and typing. Mill Supply & Machinery Co., FO 1-4717.

CLERK-TYPIST, general office work, experienced preferred, small office. JE 1-0300.

CLERK TYPIST for office; 5-day week. CUTTER KARCHER SHOE CO., 1814 Washington.

CLERK-TYPIST, North Grand real estate office. Box K-307, Post-D.

COMPANION for lady; nice accommodations; Clayton. Box C-254, Post-Dispatch.

COMPTOMETER operator; payroll department; 3 operations; will consider good beginner; excellent opportunity; north. Mr. Todd, EV 1-7800.

COMPTOMETER OPERATOR, $200-$225. Dividing. Call OL 2-3500 for appointment, Prince Gardner, 1234 S. Kingshighway.

COOK; 6 days per week, to work in private residence 8239 Ladue rd. must be experienced and familiar with all electrical appliances must furnish own transportation, must have good references. Phone WY 3-2200 between 6 and 9 p.m. to arrange for interview.

COOK
White; first floor duty; stay; local references. FO 7-2120.

COOK, white, experienced; references required; own room and bath; in city; other help. Call FO 7-1167 after 7 p.m.

COOK, colored; experienced; references; stay in. Call CE 1-3433 between 10-4. $50 week.

COOK, white; experienced; for 50 persons. Apply in person to Miller Nursing Home, 8149 Gravois.

COOK-Waitress combination, small kitchen. Apply in person only. Roxies, 6829 Gravois.

COOK, colored; experienced; references; stay; $50 week. WY

HELP WANTED—WOMEN 88

STENOS

TYPISTS

TEMPORARY AND FULL TIME
It's smart to work where you get good vacations, bonuses and free gifts, interesting and diversified public contact work. Age, 18-50. Visit offices to apply: 705 Olive, 8th fl.; 319 Pine, 5th fl.; Good 311; 5618 E. Grand; 7470A Manchester; 6112A Easton; 8219A N. Broadway; 1437 Kienlen, East St. Louis, Ill.; 1391 Missouri, Room 211, Reserve Office Corp.

STENOGRAPHER

18-30, will consider beginner. Work in advertising department. 40-hour, 5-day week. Nice downtown location. Many benefits. Good permanent job and salary. For immediate interview call MA 1-3213.
S. G. ADAMS COMPANY
10th and Olive

STENOGRAPHERS PART TIME

Shorthand or dictaphone ability required; excellent starting salaries; choice of 2-5 days per week; work days, weeks or months; filling in for vacation replacements; experience essential; age 20-55.
CLIFF KELLEY, INC.
217 N. Tenth CE 1-8751

STENOGRAPHER

Age 19-26; for local sales office; opportunity for advancement to secretarial position. Attractive company benefits. Give age, experience and salary wanted. Box A-255, Post-Dispatch.

STENOGRAPHER-CLERK

Must be reliable and accurate. 5 days, bonuses, 2 weeks vacation. Apply
E. S. Rice Mfg. Co., 1306 Washington.

STENO CLERK
Interesting permanent position with variety of duties; girl age to 25; located midway between Collinsville and East St. Louis on bus line; short-hand typing required; bookkeeping helpful; data processing and education. Replies confidential. Box C-406, P.-D.

STENOGRAPHER PART TIME

Downtown; must be experienced; 4 hours daily; steady position; give full particulars in letter of application. Box C-277, Post-Dispatch.

STENOGRAPHERS

TO SALES EXECUTIVES
Experience in sales office work and customer relations helpful; $250; 5-day week. MR. McPHERSON, CE 1-5505, 2228 N. Broadway.

STENOGRAPHER

5-day week; permanent; consider good beginner; vicinity Brentwood. HI 1-4677.

STENOGRAPHER

20-35, 5-day week; small office; convenient mid-town location. JE 1-1930.

STENOGRAPHER

Light dictation and general office work; excellent opportunity; age not important; perfection Mfg. Co., JE 1-2144.

STENO-DICTAPHONE OPERATOR

General office, good transportation, Maryland Heights. Send full qualifications and salary required. For interview, Box K-206, Post-D.

STENOGRAPHER

5-day week.
Lammeris, 911 Washington
See Mr. Lutz

STENOGRAPHER, 25-35

Advertising work, shorthand essential; good future. 3617 Delmar. Apply Monday through Friday.

STENOGRAPHER

for Clayton office. 5-day week. Give age, experience and salary wanted. Box A-255, Post-Dispatch.

STENOGRAPHER

Beginner acceptable; in law firm. CE 1-5788.

SUPERVISOR

Selling by Phone

Executive position for experienced supervisor to set up and manage department of telephone sales; compensation commensurate with position plus direct return from department sales; permanent.

BIEDERMANS

Mr. Schwartz, 8th & Franklin

TELEPHONE SOLICITORS for home improvements; must be experienced; salary plus commission; apply in person 10-12 noon; General Sales Co., 8001 St. Charles Rock Rd.

SWITCHBOARD TRAINEE

Girl, 19-25, high school graduate, who will relieve regular switchboard operator; experience not necessary but necessary; must type 40 to 45 words per minute; advancement potential; midtown; employee benefits. Phone Miss Judith, Personnel Department, OL 2-7150.

TELEPHONE BOOK DELIVERY HELP

Women and men in county only, with automobiles, are needed to deliver telephone books in most areas of the county. Full or part days. Delivery starts about Sept. 23. Please do not call the telephone company. The Child Labor Law prohibits anyone under 18 years of age from driving automobiles while delivering the directories. Send name, address, telephone number, age and hours available on a post card to Directory Distributing Associates, Box C-34, Post-Dispatch.

TYPIST GOOD AT FIGURES

To process orders and figure commissions. New air-conditioned office, southwest. MO 4-9266.

TELEPHONE SALES

Experienced preferred, full or part time, income open. 9308 Manchester, WO 1-9102.

TYPIST

Light shorthand desirable; 5-day week, air-conditioned office.

NORTHWESTERN BANK

1500 St. Louis Ave.

TYPIST

Good typist with ability to take light stenography. Southside location. Apply

INTERNATIONAL SHOE CO.

EMPLOYMENT OFFICE
3400 S. LEMP

TYPIST

20 to 25, high school graduate, able to type 40-50 words per minute for addressograph stencils; must be accurate; permanent, 5-day week. Excellent employe benefits. Advancement potential. Apply by phone or in person 9 a.m.-4:30 p.m. personnel department, room 302 Missouri Theater Building, 834 N. Grand. OL 2-7150

TYPIST-CLERKS

Single, 19-25; permanent openings for good beginners; good hand writing essential; typing 50 w.p.m. 5-day 37½-hour week; interesting work; air-conditioned office and employe benefits including insurance, hospitalization and paid vacations.
AUTOMOBILE CLUB OF MO.
3917 Lindell, at Vandeventer.
See Miss Hansen, 2nd floor, between 9 and 4 except Sat.

TYPIST - CLERK

Married or single; white; no age restrictions; light typing, other simple duties; permanent; small congenial office of old established firm; midtown; 4 bus lines at door; hours: 8-4:30, 5-day, 40-hour week, $44 to start. Answer in own handwriting giving age, experience, if any, date last employed and telephone number. Box Y-278, Post-Dispatch.

TYPISTS

Transcribing from dictating machine, interesting sales correspondence; opportunity to compose own letters; permanent; advancement.

WELEK FABRICS

315 N. TENTH ST.

TYPISTS

TEMPORARY AND FULLTIME
Don't be misled, it's smart to work where you get bonus, paid vacation and free gifts. See our ad under stenos for office near you.
RESERVE OFFICE FORCE
Room 222 705 Olive

TYPIST—PART TIME

Another peak period is at hand; will need a number of new employes to handle surplus work and vacation replacements; work days, weeks or months; good salary; 35 w.p.m. required; age 21-50.
CLIFF KELLEY, INC.
217 N. Tenth CE 1-8751

TYPIST

Accurate typist, 25-40; light bookkeeping, 8:30 a.m.-3:30 p.m.; 5 days; good opportunity; air-conditioned office. Apply Katz Employment Offices, 7th and Locust.

TYPIST-BILLER

Experienced preferred. Will consider beginner; location north; 5 day week. Call Mr. Baker, CH 1-0254.

TYPIST

Permanent position; 5-day week. 401 Pine st. See Mr. Tigges.

TYPIST-CLERK

$56, 5-day week. Small pleasant air-conditioned office. Give qualifications in letter.
Box K-219, Post-Dispatch.

TYPIST-CLERK

Large insurance agency; excellent opportunity; experience unnecessary. Mr. Kaiser, MA 1-8340.

TYPIST willing to learn dictaphone; good starting salary, 40-hour week, good employe benefits, air-conditioned office. Michigan Mutual Liability Co., 3930 Lindell. Mr. Moore, CE 1-8100.

TYPIST

White; experienced; must be accurate; apply 7113 Forsyth.

TYPIST
General office work, pleasant working conditions, University City area. VO 3-6700.

TYPIST-CLERK; knowledge of figures, experienced, high school graduate, 40-hour week; usual company benefits. Box C-363, P.-D.

TYPIST; experienced; transcribe from dictaphone exclusively. Gore & Feez, 423 First National Bank Bldg., East St. Louis, ES 1-2523.

TYPISTS, colored; 50 wpm p.m. Experienced. JE 5-6900.

TYPIST; some shorthand; sales dept.; 5-day week; mid-town; efficient pleasant surroundings. Artcraft Venetian Blind Co., 3960 Olive.

TYPEWRITERS; full time; ages 17-24. Apply Wed. and Thurs. after 2 p.m., Ambassador Theater, 7th and Locust.

Attractive and Neat
Young Women; Ages 20 to 30
FOR WAITRESSES

STEAK 'N SHAKE

7350 GRAVOIS
Apply in Person Only

WAITRESSES; tray experience necessary; good pay, good tips for ambitious girls; must have pleasing personality. Apply in person or call for an appointment. Jody's Restaurant and Cocktail Lounge, 9210 Lackland, HA 7-3161.

WAITRESS

White, experienced, $42 plus about $25 weekly tips, night or day shift, meals furnished; take Goodfellow bus, 6225 West Florissant.

WAITRESSES and dancers; need 3-4 girls; costumes furnished; no experience necessary; good salary and tips. Downtown Cocktail Lounge, 112 N. Sixth.

WAITRESS, white; experienced; permanent, good pay, uniform furnished. Warson Woods shopping center. WO 1-9710.

WAITRESS, white; experienced; good wages; uniforms and meals furnished; 6 days, no Sundays. 7121 S. Broadway.

WAITRESS; experienced white, full part time
Apply in person, 9311 Watson rd

WAITRESS; experienced; short or split hours. Apply in person, Y.M.C.A., 1528 Locust.

WAITRESS, counter - grill; white; no Sundays. 7217 Natural Bridge.

WAITRESS; counter, grill experience, white. Irv's Drive-In, Vandeventer and Shaw.

WAITRESS - BARMAID; white; neat appearance; some experience; apply in person only, 901 Pine.

WAITRESS; white; good work background; experienced, honest. Box K-56, Post-Dispatch.

WAITRESS, white, fountain experience; hours 9 a.m. to 3 p.m. Weipert Drug Co., 900 Pine.

WAITRESS; white; experienced, 4 days, 3541 S. Grand.

WAITRESS, white, experienced, day work. 2137 Franklin.

WAITRESS, white, experienced; day work. 3170 S. Grand.

WAITRESS; day hours, some experience. PA 1-0636. 6335 Delmar.

WAITRESS; white, experienced, no night work. 617 N. Grand.

WAITRESS-bar maid - good pay. 4055 Olive; FR 1-7537.

WAITRESS; experienced, white. 7189 Manchester.

WAITRESS, white; Sun. and holidays off. 3543 Arsenal.

WAITRESS; food pay. Club L, 2818 Lafayette.

WAITRESS, white, nights, full time cocktail lounge. FO 7-0183.

WAITRESS; white; mature; experienced; nights. 3400 E. Jefferson

WAITRESS, experienced, days. Maryland Cafe, 6510 Delmar.

WOMAN

White, 25 to 45, Catholic family; care of children; couple; light housework, own room and bath, must stay, excellent surroundings, references. Box K-230, Post-Dispatch.

WOMAN, white; laundry, cleaning, cook evening meal; modern home with 3 adults; good pay, 1-6 p.m. daily except Sun.; north; call Sat. before noon or weekdays 6-7:30 p.m. RIverview 1-1759.

WOMAN, white; employed or university student; to live in doctor's family, cook dinner, sit with children when we are out; room, board plus small salary. WY 1-5744.

WOMAN, 35 to 45; white; clerk; drug store; good retail experience; hours 5-10 p.m. Eggers Drug, 7712 Gravois, FL 2-4050.

WOMAN; care for 2-year-old, light housekeeping; stay on place; 7500 west; must have local references. MI 5-7713.

WOMAN over 35, white, to work in bar; apply 1717 S. Fourteenth, Friday evening after 5 or all day Saturday.

WOMAN, white; sandwich shop, p.m.; experienced. FL 1-2804. 5421 Gravois.

WOMAN; white; for kitchen helper in hospital; with room and board. 4930 Lindell.

WOMAN; white; assist children, cooking; stay; $150; references on value bus line. WO 2-0067.

WOMAN or couple; city references; stay; housework; cooking. SH 1-6469.

WOMAN, white, 25-45, work in nursing home. Apply in person, 5149 Gravois.

WOMAN; housework, cook, iron, baby sit; 5 days; stay some nights; references; $30 week. WY 1-3871.

WOMAN, white, middle-aged; care children, housework; stay. CH 1-2784.

WOMAN; white or colored; take care elderly lady; stay. Call eves. PA 5-3046.

WOMAN, white; work in rooming house; stay, own room. 4342 McPherson.

WOMAN, electric motor winder; experienced in electrical repair shop. Box K-205, Post-Dispatch.

WOMAN, white; mature; care for elderly lady; stay. PR 3-5576.

WOMAN; general housework; stay. Box K-328, Post-Dispatch.

WOMAN, white; small home; Sapsinger. WI 3-4180.

WOMAN or girl; white; stay. EV 5-4622.

WOMEN, to drive school buses; steady, part-time work, mornings and afternoons. Apply now, 9119 Olive Street rd.

YOUNG LADY, play piano, Sylvan Beach lounge. TA 1-9658 eves.

YOUNG woman, 18-22, high school graduate, for varied pleasant general office work in small, modern office at Lambert Field; neat typing, good appearance and phone voice, pleasant personality; short-hand helpful but not necessary. Apply in person only, 8-5, Mr. Pallett, Remmert-Werner, Lambert Field, FE 1-2260.

EARN Christmas money now; can-vass your owners; salary and commission; 4-hour day. CH 1-8300

SALESWOMEN WANTED 89

HOUSEWIVES—WOMEN HOMEWORK

FILL OUR CUSTOMERS' ORDERS
NO CANVASSING
NO SELLING
$84.75 WEEK SPARETIME
GUARANTEED NYLONS 3 PR. $1
BACK TO SCHOOL CLOTHES
Cosmetics Intimate Apparel
WE DELIVER. NO DEPOSITS.
GA 1-2393

LEARN REAL ESTATE

List and sell real estate; complete training; excellent opportunity; full or part time. It will pay you to investigate. Call Mr. Seithel today.
W. WOOD RLTY.
HA 7-4232 VE 2-2892

$85 WEEKLY

Opportunity for 2 young women to make a career of sales. All work by appointment. Car necessary. Salary plus commission. FA 5-9535.

EARN Christmas money; demonstrate new and novel toys on the party plan; no investment; no collections or deliveries. JA 1-2311.

NOT PARTY PLAN
No canvassing, no delivering, no selling to friends; if you have a car, will work evenings, need $75 every week, call PA 7-8701 1 to 7.

HOUSEWIVES

Make from $1 to $3 an hour without neglecting your family. Choose your own hours. Experience unnecessary. Sell TV advertised Avon Cosmetics. JE 1-7137.

TELEPHONE SOLICITORS; full or part time; work from your own home; commission plus bonus. Box M-356, Post-Dispatch.

TELEPHONE

From our office. FO 1-1208

LIKE TO LIVE WELL? Then you'll love working for us selling the fabulous Relaxacizor. We are in a glamour trade and our sales consultants make excellent money and live well. You sell by appointment. You must have a car, a nice appearance, a real desire to work with the public and an eye for a bigger and better career. For personal interview call Lorraine Higbee, CH 1-4382.

YOUNG LADIES—TRAVEL

18-26, immediate employment, no experience necessary, we train you to earn $125 weekly, transportation and drawing account furnished. Apply (1st) Robinson, DeSoto Hotel, 10 a.m.-12 noon and 4 p.m.-8 p.m. FR 1-9735.

SALESWOMEN WANTED 89

CAN USE 4 young ladies to assist manager in other department; better than average earnings to start. Apply 25A S. Florissant, Room 312, Ferguson, Mo. JA 4-1000.

STANLEY Products; full, part time. Hazelwood, 6-8618. Demonstrate.

FOR one of the best part time jobs in America, call PA 1-3941.

Business Opportunity

BUSINESS OPPORTUNITIES 94

You Owe It to Yourself TO INVESTIGATE

The only restaurant in Wood River, Ill., featuring Pizza and Italian food; the finest and largest restaurant in the heart of downtown; plenty parking space, air-conditioned, now rent; doing a very nice business; priced low for quick sale; owner wants to leave town. If you mean business, call Wood River 4-6805 for appointment.

ANIMAL food business; long established; distributor and dashingly advertised dog food; owner retiring. MI 5-5010.

ATTENTION bread, milk and wagon men; food distributorship available, small investment, good earnings. Box K-298, Post-Dispatch.

BAKERY; well equipped; good location; reasonable rent; for sale or to deal; good opportunity. Mr. D., 1942 W. 63rd Ave., Jacksonville, Fla.

BAKERY; reasonable, ideal for couple; 1015 McCausland.

BEAUTY Shop, southwest; established 25 years. Owner will sacrifice. FL 2-6155 ROACH WO 1-5543

BEAUTY SHOP; 5-operator; on city and county bus lines. Owner retiring. JA 4-4474, PA 7-8701.

BEAUTY SHOP; cheap; good location. FR 2-7415, FR 2-9765.

BEVERAGE PLANT; good equipment, plenty bottles, cases and trucks; nationally advertised drinks; other interests. Write Box J-329, Post-Dispatch.

BROILER PLANT EQUIPMENT, including good will. HA 9-4610.

BROKER, selling businesses; established, retiring. Box A-354, P.-D.

CAFE, $3500 monthly; 6 days; nice ones; good potential; $8500, terms; others small to large; check them. MARDIS, VO 3-1950.

CAFETERIA; Cherokee - street location; must sell, poor health; reasonably priced. FL 2-1997.

CAFETERIAS, CONFECTIONERIES, GRILLS, BARS. BSA, FO 7-6685.

CANDY APPLE BUSINESS is good; make them yourself; we have everything you need; complete outfits start as low as $75. C. R. Frank Supply Co., 2020 Olive.

CHIROPRACTIC; office and equipment for sale; 3-room flow. Call $1000; terms; retiring. Dr. J. F. Gardner, Houston, Mo. Phone 277.

CLEANING PLANT, North St. Louis, sell or lease, fully equipped; small down payment; easy terms.

RAISHER RLTY.
PA 5-4700 WY 3-4344

CLEANING and tailoring shop, county location; tuxedo rental, new pressing equipment and delivery truck. VO 6-4896, TA 1-8528 after 6.

CLEANING BRANCH; equipment for sale; northwest; 9311 Watson rd. EV 5-8313 after 7 p.m.

CLEANING equipment and fixtures, reasonable. EV 3-8594.

CLEANING BRANCH; run as owner. FR 1-7202

CLEANING plant, fully equipped; want offer. FR 1-1022

COCKTAIL LOUNGE
COFFEE SHOP
IN HOTEL BUSY AREA; FARMINGTON, Mo.; equipt; lease; will separate. 2840 Olive; FO 7-6688.

CONFECTIONERY; 5255 Jennings rd., well established, stocked, bus stop, good transit business and equipment; poor health; will sacrifice; must see.

CONFECTIONERY; north west; well established, near school, closed Monday; living room and kitchen available; gas heat furnished. 4341 Shreve.

CONFECTIONERY, $3000 stock; clears $125 weekly; $4500 for quick sale; lease; 3 rooms. MARDIS, VO 3-1950

CONFECTIONERY, nice business; corner; 5 rooms and bath; gas heat; owner will finance. Rogers rlt. and ins., 7 Bank.

CONFECTIONERIES; north, south, rooms; good incomes; terms. ROBERTS 316 N. Sarah JE 1-9691

CONFECTIONERY, southwest, well established, good location, closed Monday. HI 1-1127.

CONFECTIONERY super; closed Mondays; receipts over $6000 month; long established. FR 1-7147

CONFECTIONERY, south, living quarters; will accept reasonable offer. E. Boone, 2750 Arsenal.

CONFECTIONERY, across from school; rooms; $350. GA 1-3134.

CONFECTIONERY. Call today may be sold tomorrow. OL 2-0485.

CONFECTIONERY doing excellent business. FR 1-9926.

CONFECTIONERY; 3 rooms; nets $150 week. Shoop, VO 3-2904.

DANCE STUDIO
County; well established going business; good income; leaving city. FO 7-4187, ST 1-0994.

DECORATING business; growing town, on highway and railroad; reasonable. MI 5-4414.

DENTAL office, fully equipped. Delmar loop. Moving to large suite. PA 1-8922.

DENTAL office; very low price; retiring. UN 5-4029.

DRUG STORE

$180,000 YEARLY VOLUME

Country location on main U. S. highway; air-conditioned; excellent parking facilities; favorable lease. Write Box K-224, Post-Dispatch.

ESTABLISHED gourmet food shop in Clayton; featuring imported meats and cheeses; priced for quick sale. PA 1-0006.

GREETING card stock, everyday, holiday, cases, racks. EV 3-2534.

GUN sales and line; $6000 stock; reason, other business. FR 6-8339.

GROCERIES-MEATS, self-service; corner store; sales over $2100 week; all cash business; price $7500 complete. Call after 7 p.m. or Sun. PA 7-0482.

GROCERY & MEAT, August sales, $7400, self-service, business 100% cash; make offer. EV 1-0560.

GROCERY-MEATS, well established living quarters; lease available. 1208 Tower Grove, JE 5-4810

HARDWARE stock and fixtures; $2900; lease expired. CO 1-3650.

ICE CREAM store with or without rooms; very sharp; illness. Zellman Realty EV 5-5963

INVESTMENT for part-time job; paper route; west. FL 3-3220.

JEWELRY STORE, south county business district; established 15 years. PL 2-4685.

LAUNDERETTE, Maytag, $4000; gross over $700 month. 5718 Gravois or FL 3-4926 after 6 p.m.

LESLIE CAFE, 1926 S. Broadway. Good business; over $100 week.

LIQUOR package store and building; owner deceased. Mrs. Sisk, Bismarck, Mo.

LUMBER YARD—RETAIL and BUILDING SUPPLIES
Good business in small booming town. Box K-149, Post-Dispatch.

MAIL order business for sale; $3000. D. Ornsteen, DuQuoin, Ill.

MEAT DEPARTMENT for rent to reliable person; small investment. 4337 Natural Bridge.

FOR SALE

Mercantile Firm

Doing a national business for 30 years; fine opportunity for several young men to buy and continue a well-established business.

Box K-2, P.-D.

NEWSPAPER; corner downtown, 4th and Washington. Inquire for particulars from dealer after 11 a.m.

NURSING HOME; will lease or rent; fully equipped, new sprinkler system being installed; city location; good opportunity. Box K-134, Post-Dispatch.

OZARK "Shepherd of the Hills". Write for small business or retirement home listings. TABLE ROCK REALTY CO., Branson, Mo.

PIZZERIA; good business, will establish; leaving city. FR 6-6373, JE 1-6323.

POOL HALL; business and equipment for sale. VA 5-8832.

POOLROOM; season starting; EZ terms; good spot. JE 5-9661.

PRESSING shop, 6 chair shoe shine stand, downtown location. Illness, sacrifice. Box S-199, Post-Dispatch.

RADIO and TV service business; established 12 years; county, west; gross $23,000 in '56; stock, fixtures, test equipment, $3500. WO 1-1030.

LARGE air-conditioned restaurant, doing excellent business; extra dining room plus private dining area and counter space; located on Rt. 24, Owner must sell—health. Orval Robertson, Lewiston, Ill.

RESTAURANT-Coffee Shop; business and most modern in town of 40,000; excellent for right party; prime location with good lease; health condition reason for selling. Walter F. L. Rhein Rlty., 117 E Illinois st., Belleville, Ill. Phone AD 2-4248.

RESTAURANT; new, modern, service station, 2 new motel units, room for more; on 4.3 acres, 841 ft. fronting Highway 66; 7 miles west of Rolla, doing good business. HA 7-0577 after 6 p.m. or PE 2-1221, Ext. 772 weekdays.

RESTAURANT; established 20 years; good business. Call 1st-floor 4-6 p.m. FR 1-9735.

BUSINESS OPPORTUNITIES 94

RESTAURANT, LARGE

Modern, well established south side location; rathskeller, bar, private dining rooms, etc.; parking lot. Priced for $1-1½ Prop'ty.
RESTAURANT; 4324 Natural Bridge business district; over $100 daily; excellent equipment.
LA ROWE R.E. CO. FR 1-7100

RESTAURANT; small; very good location; owner selling account illness. HA 7-9636.

RESTAURANT, good location; sacrifice quick sale; illness; cash only. JE 1-7583.

RESTAURANT, good location, average $100 weekly. Lassiles Grill, 1326 S. Broadway.

RESTAURANT; new fixtures; rent, lease, or sell to small town; modern hotel. Lochiny Co. FO 7-2697.

RESTAURANT; well established; 2005 S. Broadway, FR 6-8619.

RESTAURANT, well established business district. PA 1-9446.

RESTAURANT; established, good or trade; call after 5 p.m. 3-8876.

RESTAURANT; food business; featuring 924 Hamilton; FA 2-9850.

ROOMING HOUSE, first class, 13 rooms; established 32 years; cash $2000. OA 1-6907.

ROOMING HOUSE, 44xx West End; nicely furnished; good income; will finance. FR 1-4503.

SANDWICH SHOP for lease; 8814 S. Broadway; modern, air-conditioned. FL 2-8197.

Service Station for Lease

Woodson and Lackland rds.; doing good business; nominal rental; wonderful opportunity for excellent income; present dealer leaving city; $3000 required or we can give financial assistance if your credit and character references are good. Contact Phillips Petroleum Co., FL 1-6600.

SERVICE STATION; for lease; major company. Call PL 2-7600, between 8 and 5.

SERVICE station for lease in the East St. Louis, Ill., area. See Mr. Griffith, BR 1-8688.

SERVICE STATION; good business; other interests. EV 1-1920.

SERVICE STATION and 3-unit; low inventory; private. FL 2-9644.

TASTEE-FREEZ drive-in store, located on Highway 61 at St. Genevieve, Mo.; excellent location on Rt. 61 with super-heavy traffic. Phone Ste. Genevieve 594 or 43.

TAVERN, northwest; $500 week; $400 stock; no food, rooms, only $4500, terms; others, see them for yourself. VO 3-1950.

TAVERN - RESTAURANT, South; established business. Must sell. Personal reasons. HU 1-8510.

TAVERN; under $1000; colored trade; call MO 4-9035.

TAVERN; southwest. 6007 Macklind. PR 4-4153.

TAVERN, fully equipped; 5 rooms above. 2006 East Grand.

USED CAR LOT, good county spot, small capital needed, will sub-lease. 6806 Page, PA 7-3454.

USED CAR lot on Natural Bridge; good location. VO 2-2060

VARIETY STORE
Volume over $100,000. Shopping center location. Box C-410, P.-D.

WEST END location; excellent opportunities; complete line venders, gum, charm, candies, etc. Let us advise you starting a profitable route of your own. Your time or spare time worth real money to you. Reavis Vending Supply Co., 3700 E. Jefferson av., FR 3-5981.

FOR SALE; luxurious, spacious gambling casino, downtown Reno, Nev., glamour dining room. All-year-round tourist area; 200 licensed machines, 4 other licenses; gaming good buy at $350,000, 29% down. 1700 W. Shafer, 5539 Holt av., Los Angeles 56, Calif.

WE'LL try to sell anything for you immediately and furnish trucking service without charge. Nothing too large or too small. Call Al Kincaid, Independent Liquidation and Equipment Co., JE 1-2448.

BUSINESS WANTED 95

Are You Selling Your Business?

WE need all types businesses; our files contain over 1500 bonafide buyers. For results list with

Commercial Business Sales

6366 DELMAR VO 3-6442

WANTED: BUSINESS SOLD
Our motto, no sale, no pay; no advance charge. Mardis, VO 3-1950

SELLING your business our specialty; many satisfied clients. Roberts, 3141 Sarah JE 1-9691

PAY CASH for your store; dry goods, shoes, ready-to-wear, etc. Alper, 1409 Franklin GA 1-8328

ALL CASH FOR BUSINESS OR MANUFACTURING. BSA, FO 7-6685.

CASH FOR STORES; infants, dry goods, clothing, shoes, hardware, variety, The Big Store, CH 1-3670.

CASH groceries and meats, etc.; fixtures or stock. PA 5-4155.

ROOMS AND BOARD

ROOMS WITH BOARD 96

ROOM and board, rear, fronting; fishing, swimming. Manor House, Hillcrest Country Club, Telegraph and Pine Rd.

CENTRAL

EVANGELINE RESIDENCE; 18th and PINE; for young business women; 17-38; private bath; maid service; room and two meals daily. Rates from $14.25.

NORTH

YOUNG MAN; near Grand; private home. JE 3-4458.

NORTHWEST

KENNERLY, 5979; room, good meals; private; employed days.

SOUTH

CASTLEMAN, 3939; 2 lovely front; bedroom, kitchen; adults.

NEBRASKA, 3505; gentleman; good home; near bus.

SHENANDOAH, 4140; a nice home, excellent meals; men, PR 2-0583.

PRIVATE home; refined employed gentleman; food, beautiful room with adjoining library; reference. PR 2-5344.

PENSIONED woman, about 65, good home in exchange for light duties. Box K-15, Post-Dispatch.

THREE young ladies for private home; good meals, closet for each, good transportation. PR 3-6468.

ELDERLY, retired people; homelike; TV; good food. FR 1-9817.

SOUTHWEST

LADY; large room; home privileges. MO 4-2162, ST 1-6823.

WEST

PARKER HALL, 5270 Waterman; excellent food; TV. PJ 1-2144.

LABARNE, 5358, private; excellent meals; own bath. FO 7-9409.

CATES, 5865; excellent meals; man; homelike; clean; congenial.

WASHINGTON, 5116-51; rolls, pies, steaks, chicken; TV; men.

WEST PINE, 4208; good meals; friendly home.

ROOM and board for woman, in exchange for child care. JE 3-3573

SUBURBAN

ROOM and board for elderly ladies. ST 1-3259.

MEN employed, days, near McDonnell or Chevrolet. TH 5-2853.

ROOMS FOR RENT 97

LIVE DOWNTOWN

American Hotel Assn. Approved
BELCHER HOTEL, 407 Locust
Original Belcher Health Baths
Out of high-rent district; respectable, convenient; daily rates reduced; $7 single, $9 double; $16.50; efficiencies $1.50 extra; decorated, modern fireproof; free TV; like home; parking. Across from bus depot. CE 1-7015.

CENTRAL

COMPLETE PRIVACY
3909 Westminster; Winston Hotel; from $5 week; men or women.

NORTH

CLARA, 1435; 2 furnished, reasonable. FO 7-2278.

DODIER, 2517 W.; room; lady; kitchen privilege. MA 1-1143.

LEE, 4004; sleeping room; prefer 1 or 2 men. EV 2-1922 after 5.

MARGARETTA, 4210A; sleeping room; private home; man.

MONTGOMERY, 2311; 3 rooms; utilities child; $16; near bus.

NATURAL BRIDGE, 3934A; sleeping room; across from park, convenient to transportation.

NINTH, 2713-15 N.; 5 rooms. St. Louis County Rlty. PA 7-0818

1924 PALM, 2 ROOMS

Open; $12.50 week. HE 2-5685.

ST. LOUIS, 3616; 2-room apartment, also housekeeping room; transportation floor.

ST. LOUIS, 3616; sleeping room, $4 week; all linens furnished.

SPRING, 2622 N.; rooms, 1st floor; light housekeeping.

TWENTIETH, 1724 N.; sleeping, kitchen privileges. CE 1-0731.

TWENTIETH, 4421 N.; hall room; gentlemen; $5. GE 6-4658.

WEST FLORISSANT, 4023; furnished; private entrance; couple. GE 1-5340.

SLEEPING Rooms; gentlemen. Grand-Natural Bridge area. JE 5-2013.

2 ROOMS on bus line, $13.50; adults. CE 1-2134 after 4:15 p.m.

NORTHWEST

NATURAL BRIDGE, 4434; sleeping rooms, for men only.

RED BUD, 4558; nice, quiet sleeping room near bath.

ROOM, private home, for 1 employed. CH 1-9800, Sts. 433, days, or CO 1-8997 eves.

GENTLEMAN, clean sleeping room, near Chevrolet; private family. EV 5-9967.

ROOM; employed lady preferred; private home. EV 5-1819.

HOUSEKEEPING for 1, 2nd floor, near Warner. $11. FA 1-9356.

2 FURNISHED rooms with porch; share bath. EV 5-0794.

SOUTH

SLEEPING, LARGE, NICE. FR 6-1910

ACCOMAC, 2721; clean sleeping; man; $5; Cherokee bus. FR 6-0156

BLAINE, 3644; 1 sleeping; twin beds; nicely furnished. MO 4-6584.

BOTANICAL, 4104-A; housekeeping room, adults. FR 2-8762.

ROOMS FOR RENT 97

SOUTH

CHIPPEWA, 2305; sleeping rooms; good transportation.

EIGHTEENTH, 2358 S.; rooms, refrigeration, trailer.

GEYER, 3024; 2nd floor, 3 housekeeping rooms, $13 week.

GRAND, 2230 S.; sleeping room, working couple or 2 girls; also small housekeeping, girl.

GRAND, 2718 S.; first floor; large front; TV; gentlemen.

LOUGHBOROUGH, 601; 3 & 2½ housekeeping rooms, bath; open.

LOUISIANA, 2618A; sleeping man, employed; private. FR 3-4943

MCREE, 4523; nicely furnished sleeping room; suitable 4 students.

MAGNOLIA, 3816; sleeping Room, employed man. FR 2-0512

MISSOURI, 1425; 3-room unit.

1409A Missouri; 3 rooms, bath.

1411 S. Thirteenth; 3 rooms.

OHIO, 3727, man, employed; cool, quiet, near bath.

RUSSELL, 3924; sleeping room. FR 1-4884.

RUSSELL, 2137; large housekeeping room, $12; adults.

SIDNEY, 3334; nice quiet sleeping room near Grand, working man

SPRING, 1653 S.; clean, nicely furnished; students. FR 6-1852.

TWELFTH, 2512 S.; nicely furnished room for light housekeeping

WEST FLORISSANT, 4023; furnished; private entrance; couple. GE 1-5340. FoDispatch.

SLEEPING Rooms; gentlemen. Grand-Natural Bridge area. JE 5-2013.

2 ROOMS on bus line, $13.50; adults. CE 1-2134 after 4:15 p.m.

NORTHWEST

NATURAL BRIDGE, 4434; sleeping rooms, for men only.

RED BUD, 4558; nice, quiet sleeping room near bath.

ROOM, private home, for 1 employed. CH 1-9800, Sts. 433, days, or CO 1-8997 eves.

GENTLEMAN, clean sleeping room, near Chevrolet; private family. RV 5-9967.

ROOM; employed lady preferred; private home. EV 5-1819.

HOUSEKEEPING for 1, 2nd floor, near Warner. $11. FA 1-9356.

2 FURNISHED rooms with porch; share bath. EV 5-0794.

SOUTH

SLEEPING, LARGE, NICE. FR 6-1910

ACCOMAC, 2721; clean sleeping; man; $5; Cherokee bus. FR 6-0156

BLAINE, 3644; 1 sleeping; twin beds; nicely furnished. MO 4-6584.

BOTANICAL, 4104-A; housekeeping room, adults. FR 2-8762.

CHEROKEE, 2858; sleeping room; $5 week; Cherokee bus. FR 6-0156

CHOUTEAU, 3938; sleeping room; $5 week; Cherokee bus. FR 6-0156

CLARA, 1435; 2 furnished, reasonable. FO 7-2278.

DODIER, 2517 W.; room; lady; kitchen privilege. MA 1-1143.

LEE, 4004; sleeping room; prefer 1 or 2 men. EV 2-1922 after 5.

MARGARETTA, 4210A; sleeping room; private home; man.

MONTGOMERY, 2311; 3 rooms; utilities child; $16; near bus.

NATURAL BRIDGE, 3934A; sleeping room; across from park, convenient to transportation.

NINTH, 2713-15 N.; 5 rooms. St. Louis County Rlty. PA 7-0818

1924 PALM, 2 ROOMS

Open; $12.50 week. HE 2-5685.

ST. LOUIS, 3616; 2-room apartment, also housekeeping room; transportation floor.

ST. LOUIS, 3616; sleeping room, $4 week; all linens furnished.

SPRING, 2622 N.; rooms, 1st floor; light housekeeping.

TWENTIETH, 1724 N.; sleeping, kitchen privileges. CE 1-0731.

TWENTIETH, 4421 N.; hall room; gentlemen; $5. GE 6-4658.

WEST FLORISSANT, 4023; furnished; private entrance; couple. GE 1-5340.

SLEEPING Rooms; gentlemen. Grand-Natural Bridge area. JE 5-2013.

2 ROOMS on bus line, $13.50; adults. CE 1-2134 after 4:15 p.m.

NORTHWEST

NATURAL BRIDGE, 4434; sleeping rooms, for men only.

RED BUD, 4558; nice, quiet sleeping room near bath.

ROOM, private home, for 1 employed. CH 1-9800, Sts. 433, days, or CO 1-8997 eves.

GENTLEMAN, clean sleeping room, near Chevrolet; private family. RV 5-9967.

ROOM; employed lady preferred; private home. EV 5-1819.

HOUSEKEEPING for 1, 2nd floor, near Warner. $11. FA 1-9356.

2 FURNISHED rooms with porch; share bath. EV 5-0794.

SOUTH

SLEEPING, LARGE, NICE. FR 6-1910

ACCOMAC, 2721; clean sleeping; man; $5; Cherokee bus. FR 6-0156

BLAINE, 3644; 1 sleeping; twin beds; nicely furnished. MO 4-6584.

BOTANICAL, 4104-A; housekeeping room, adults. FR 2-8762.

CHEROKEE, 2858; sleeping room; $5 week; Cherokee bus. FR 6-0156

CHOUTEAU, 3938; sleeping room; $5 week; Cherokee bus. FR 6-0156

CLARA, 1435; 2 furnished, reasonable. FO 7-2278.

DODIER, 2517 W.; room; lady; kitchen privilege. MA 1-1143.

LEE, 4004; sleeping room; prefer 1 or 2 men. EV 2-1922 after 5.

MARGARETTA, 4210A; sleeping room; private home; man.

MONTGOMERY, 2311; 3 rooms; utilities child; $16; near bus.

NATURAL BRIDGE, 3934A; sleeping room; across from park, convenient to transportation.

NINTH, 2713-15 N.; 5 rooms. St. Louis County Rlty. PA 7-0818

1924 PALM, 2 ROOMS

Open; $12.50 week. HE 2-5685.

ST. LOUIS, 3616; 2-room apartment, also housekeeping room; transportation floor.

ST. LOUIS, 3616; sleeping room, $4 week; all linens furnished.

SPRING, 2622 N.; rooms

FOR RENT FOR COLORED 119

GARRISON, 4420: 2 nice large rooms; open. JE 3-2372.

LUCAS, 3108, 1st floor; 4 rooms, private bath; open. MI 5-4298. (*)

McPHERSON, 3932: 2 rooms, bath, janitor service; utilities furnished. JE 3-2545 after 5 p.m. (*)

NORTH MARKET, 3503A: 3-room efficiency; all utilities; $50. (*)

PINE, 2611: 6 rooms; $65. 5 rooms and bath. PU 1-2600. (*)

SPRUCE, 2234A: 3 large rooms, $20. CH 1-8686. (*)

THEODORA, 3309A: 4 rooms, bath, hot water. $65. MA 1-7285. (*)

VERNON, 3709: 1st floor; 3 rooms. CH 1-1969. (*)

WALNUT, 2225: 4 rooms, toilet; decorated; $35. Eisenberg, CH 1-7372.

WALNUT, 3407: 1st flr. 4 rooms, bath, adults; $35. MA 1-2757. (*)

WASHINGTON, 4271: 3-room efficiency, private bath, heat; $55. LARNER-DEMER CO. CH 1-5515. (*)

WHITTIER, 1119 N.: 3 rooms; vacant soon. EV 2-2875 after 5 p.m.

3-ROOM efficiency, nicely decorated; refrigerator, stove, gas furnished. JE 3-7945 after 5. (*)

3-ROOM apartment, $15 to $30 month. Apply 3301 Franklin. (*)

3-ROOM apartment, small; school children; 47xx West. OL 2-0207. (*)

3 ROOMS and bath, newly decorated; 5500 west. MA 1-2757 (*). ROOM, private bath, use of kitchen. FO 7-0386 after 4 p.m. (*)

BUSINESS AND INDUSTRIAL PROPERTY FOR RENT 120

CLEANER, ETC.

2847 Gravois, papered; $45. 3 DELICATESSEN, ETC.: 3019 N. Jefferson, only $40.

WAREHOUSE SPACE; rentals for private storage or complete services; office space; TRSA, siding; sprinklered; ADT, Potter system; FM or affiliate FM insured; north and south locations. Madison & Richter Warehouse 2029 N. Market. CE 1-9535

WILL BUILD FOR RESPONSIBLE COMPANIES AND LEASE THEM ON LONG-TERM BASIS. CONTACT MELVIN OR HARLAN STEINBAUM, STEINBAUM RLTY. CO., 730 CHESTNUT ST. CH 1-1747.

CENTRAL

CHOICE STORE

And basement; gas heat; 2500 sq. ft. 1718 Olive. MA 1-9300.

CARR lane, 1309; office space; also 6500 sq. ft. of warehouse space. TO 5-2332.

MARKET, 2113-15; 2 stores; $50 each. CO 1-0457.

PINE, 2622; 20,000 sq. ft., sprinklered; elevator. HU 1-2600.

1111 WASHINGTON AV.

Opposite Merchandise Mart

2nd floor; 3500 sq. ft., passenger and freight elevator, modern display area; excellent for manufacturers representative show room and light manufacturing.

MICHELSON REALTY CO. CH 1-2177

1233 WASHINGTON

Left, space 5500 sq. ft.; second floor; excellent elevator and shipping facilities; sprinklered. CH 1-2322.

25,000 SQ. FT.; gas heat; elevator sprinkler. HU 1-2600.

BUSINESS AND INDUSTRIAL PROPERTY FOR RENT 120

NORTH

BROADWAY, 4446 N.; store, 2 rooms.

St. Louis County Rlty. PA 7-0818

1435 FARRAR

Use for any business.

PA 8-8250 WY 3-6988 WO 1-1599

HOT SPOT! $40 MONTH

Florsanant; small retail store; ideal location. WY 1-6287.

NEWSTEAD, 3127 N.; large store. OTTO JOST CH 1-8085

MADISON, 2115; store, any business; $25. Whyman, GA 1-6627.

NORTH MARKET, 2708; vacant store; ideal for tavern or restaurant; opposite big factory; $65. RAISHER REALTY PA 8-4700 WY 3-4344

ST. LOUIS, 3521; 16x35, terrazo floors, heat furnished; $90 month. FR 1-2943.

SEVENTH, 929 N.; store 30x130 ft. GA 1-7005.

STORE; 35x50 residential area; ideal location for grocery, any business. OL 2-0737. CH 1-0343.

NORTHWEST

FLORISSANT, 6719 W.; large store, parking. EV 3-2308.

SOUTH

New Industrial Building

To be built Miami st., east Morganford; 4000 or 8000 sq. ft.; 75c. LIEBOWITZ Builders PA 7-6851

BROADWAY, 2712 S.; good for restaurant or any business. $50. MA 1-2312.

2816 CHEROKEE ST.

Large modern retail store; 2400 sq. ft.; living quarters 2nd floor; immediate possession. WO 2-5100

CHEROKEE, 3400: corner store; suitable any business. FR 3-3565.

CHEROKEE, 2844½: store or office; 20x20. Call WY 1-5949.

GRAVOIS, 5215: store approximately 18x42; full basement, concrete floor; St. Louis Union Trust Co., CH 1-4746, Sta. 538 or 549.

GRAVOIS, 5448, at Bates st. Store or office. FR 1-5463.

PARK, 3202; good retail location. $70. POLLACK, MA 1-1858.

RUTGER, 3300; $50. CO 1-0457.

SALENA, 2800; large store; gas heat; low rent. CH 1-2092.

SIDNEY, 1302; store, only $45. Lupfer-Acker, Inc., CH 1-8905

BAKERY, fully equipped; 4 rooms, bath and furnace or good location for any business. 1801 Lynch, MO 4-5632.

STORE; suitable for drug store, beauty shop, or any business; in Holly Hills. FL 3-9563, MO 4-5286

SOUTHWEST

FOREST, 2201; corner store, 3 rooms, bath, $45. CH 1-8658.

KINGSHIGHWAY-SHAW

Northwest corner, 6500 sq. ft. $300. 1 floor. YO 5-1778. Ext. 6

OAKLAND, 6100; store building, 3 bus stops; ideal spot. MI 7-1890.

2 NEW STORES, could be used as office or as large store; air conditioned; each 35x20. Storage space; door could be cut through for 66x20.

A. J. MEYER & CO.

REALTOR PR 6-5321

WEST

EASTON, 3950; large store, toilet, concrete basement; decorated; $40. MA 1-8246.

EUCLID, 12 S.; choice store room; busy intersection. PA 1-0121.

FINNEY, 4262 W.; large store, newly decorated. WY 1-6180.

MAPLE, 6062, at Hodiamont; store, heat furnished. FR 1-5460.

STORE, 35x100; full basement; $125; owner. PA 7-6787.

SUBURBAN

FOR LEASE

COMMERCIAL—Manchester Rd., 120x172, building 2200 sq. ft.; $350 per month.

YO 6-3900 KENT YO 5-4279

OVERLAND business center store, 2613 Woodson. MI 5-0566 after 4.

EAST SIDE

EXCELLENT business location; new building in heart of East St. Louis. UP 4-1375.

OFFICE SPACE 121

VARIOUS LOCATIONS ON

LINDELL

PLENTY OF PARKING

2 Rooms	$70 Month
5 Rooms	$165 Month
1200 sq. ft.	$250 Month

WE HAVE MANY OTHERS

KRUEGER PA 7-7453

WILL BUILD FOR RESPONSIBLE COMPANIES AND LEASE TO THEM ON LONG-TERM BASIS. CONTACT MELVIN OR HARLAN STEINBAUM, STEINBAUM RLTY. CO., 730 CHESTNUT ST. CH 1-1747.

BEST Clayton location, new building; private office with reception area; in air conditioned C.P.A. suite; prefer accountant. PA 5-1884.

CLAYTON RD., 9826; new, stores, offices; air-conditioned; 100-car parking. Waymever, WY 3-1220.

FORSYTH, 7603 (Clayton); 2-room suite, air conditioned, utilities, $65 month; 4-room suite, dentist office, 4 rooms equipped; DESK SPACE, $25 month; phone answering. FO 1-4651. VO 3-3297.

1108 Olive—Modern; Nice

Special private offices extra

$1 (SECRET) $1,750, $2000, $2500, $4000, $5000 and $7500 upward to $20,000; 5% and 6%. No charge for collection of notes or servicing loans. Loan agents for 50 yrs. DITTMEIER, 706 Chestnut. CH 1-9116.

GILT EDGE first deeds of trust, 6 months to 5 years, from $3000 to $8000 liberal discount 6% interest, no charge for servicing. Call for list.

WITTELS INVESTMENT CO. 709 Pine CH 1-2268

LOANS on St. Louis real estate, 5 to 6%. Property twice the value of the loan. Papers with title and insurance ready.

HAUSCHULTE CH 1-6516

84 Years of Real Estate.

WELL SECURED

6% first deed of trust any amount; papers ready; no charge for collection of note or servicing loans. REAL ESTATE LOAN & INV. CO. 3719 Jennings rd. EV 1-3050

1ST AND 2ND DEEDS

WE SERVICE—GOOD DISCOUNT RAY WASSER VO 3-3122

1st De. 5-7%; 2nd De. 6-8% to 30% Discr; 20% pr. yr. on land inv. GET ON OUR LIST.

HOCOTT CO. HA 8-8080

WELL SECURED 1st deed of trust, $9000, 6% on 4-family flat, 3 and 3. GA 1-4449 GITT WY 1-1616

WELL SECURED 1st deeds of trust on south side flats, $3000 to $6500. Call Mr. Pollvogt, L. K. WOOD RLTY. PR 3-1929

GARAGES FOR RENT 122

WANTED warehouse or garage space, 25x50 ft. or thereabouts; north St. Louis or north St. Louis county. JA 1-2277 or UN 8-5530.

GARAGE, vicinity Ivanrest; $1500 to $2000; three years, exceptional commissions. PA 1-5472.

BUY $14,272.50 for $8490 Government insured loan. Call TOM W. LLAMS PL 2-8900

NEW HOMES—4% INTEREST FRANK PRIMEL, Rlty. HU 1-2600

$3500 FIRST, 8% 3 years; flat; south. WEAVER, VE 2-2231.

FIRST $7500, south, 6%. WEAVER, VE 2-2231. WO 2-2534

DEEDS OF TRUST available; papers ready. Mr. Johnson, PR 1-3412

DEEDS OF TRUST WANTED 141

TEMPORARY LOANS

First or Second Mortgages to buy a home, consolidate debts, refinance, pay bills, expand business. PROMPT REPLY

Mortgage Syndicate, Inc. PA 8-8447

I BUY 2nd or 1st Deeds

BEST RATES

Herman, PA 7-9278 or PA 8-7252

A FAIR PRICE

For Your Second Deed. Call THOMAS FINLEY EV 2-8575

MAKE 1st Deeds of Trust, 5% to 6%; money available NOW. H. FEIGENBAUM CO., CE 1-6572

BUY or make 2nd deeds; quick action. PA 7-2009.

WE BUY 2nd and 1st Life insurance furnished free. PA 5-7631.

LOANS ON REAL ESTATE 142

CONSTRUCTION LOANS

To build a home, add on rooms, enclose a porch, build a garage, remodel or repair. PROMPT REPLY

Mortgage Syndicate, Inc. PA 8-8447

MONEY TO LEND

$ $ $ $ $ $

Let me make you a second deed of trust; low interest rates; immediate service; county or city property. Mr. Lee, PA 1-8044 or VO 3-3055 night or PA 7-1783.

MONEY TO LEND

LOWEST INTEREST RATES

On 1st, 2nd and 3rd deeds; we come to your home.

MR. LIEBERMAN FR 1-5035

PRIVATE MONEY

For first and second deeds of trust; highest rates. THOMAS FINLEY, EV 2-8575. Evenings PA 1-2890.

"SEE US"—BRINKOP—MONEY

Any amount; low rates; pay-off privileges; quick action; also building loans.

CHRISTIAN BRINKOP R. E. CO. 3621 S. Grand PR 2-3040

"WE WANT YOUR LOAN"

FAST ACTION—LOWEST RATES City or County. See

KORTE CO 1-9696

SEE US FIRST

Mortgage loans, all types; quick action; good terms.

SHAW, BRICHLER & COLEMAN PA 1-1922 3007 MARYLAND

AVAILABLE $$ FOR 2nd DEEDS

Ross-Esslinger & Co.

705 CHESTNUT MA 1-2967

3-YEAR LOAN AVAILABLE

MONTHLY LOAN AVAILABLE

JAY REALTY EV 5-1822

MONEY TO LOAN; $2500 to $7500 on first deeds, current rates. THOMPSON RLTY. PA 7-0141.

AMPLE funds; first and second; best rates; long or short terms. MANDEL HAFNER EV 1-1280

G.I. FHA, conventional loans. SPECIALTY CO. VO 3-3400

LOAN wanted by church to complete new building. JE 5-5764.

WE make first deeds at 5%. BRUCKNER RLTRS. PL 2-3050

FOR ALL REAL ESTATE LOANS Frank H. Brown R.E. ST 1-0100

MONEY WANTED 143

SAVE $500

MAKE THIS YOUR GOAL

For 23 Consecutive Dividend Periods, We Have Paid 3½% Per Annum

NOW 4%

Anticipated 12/31/57

SAVE BY MAIL

SAVINGS INSURED UP TO $10,000

NORTHWESTERN

Savings & Loan Association

5508 Natural Bridge EV 2-5336

ST. LOUIS 20, MO.

PRIVATE PARTY; needs $950, will repay $1200 in 1 year. Box K-58, Post-Dispatch.

REAL ESTATE SERVICE 144

CASH FOR YOUR PROPERTY

If your offer is not satisfactory, we will sell your property at your price; GUARANTEED.

HENRY H. HAFFNER

6629 Delmar Realtors PA 1-2996

FOR SALES APPRAISAL

Will List or Make Cash Offer

Jos. C. Rengel PR 2-9543

FOR RESULTS WITH CITY AND COUNTY LISTINGS SEE US

HENRY H. HAFFNER

6629 Delmar Realtors PA 1-2996

FOR QUICK RESULTS CALL

LONDOFF EV 2-1011

WILL BUY your property; pay cash. Peter J. Weber, HU 1-3100.

OWNER OR BUYER, call B. O'Rourke, 5471 Gravois, HU 1-4310

SUBURBAN PROP. FOR SALE 145

SOLD—SOLD—SOLD

WE NEED LISTINGS

BOEGEMAN RLTY. CO. ST. 1-3558

5-ROOM rustic home, on hilltop; lovely view; beautiful wooded lot, landscaped, 2½ acres; garage, for kennels; 19 miles out. Price right; easy financing.

SYL NAHLIK R.E. ES 5-3211

A CARE FOR YOUR PROPERTY WILSON CO. HA 7-6300

NORTH

TWO REAL BUYS

32 Barcelona and 12026 Larimore. 3 and 4 bedrooms, $12,500 and $15,000. FHA appraised. Call for details.

D.R.B. REALTORS ST 1-1314

$500 DOWN, PRICE $9750

See 10193 Imperial, 5 rooms, lot 100x165, close to schools and bus.

TEC Ev 2-9550

TRY $2000 down on assumption of 4½ pct. G.I. loan, $95.88 monthly; 3 bedrooms, large living-dining combination, air conditioned, breezeway and garage, beautiful rathskeller; vacant. CRAIN, UN 7-6302.

BEFORE you buy a home anywhere, go North. Investigate and buy now in

GLASGOW VILLAGE

NORTHWEST

FULLY AIR CONDITIONED

2352 GARDNER DR.: 6-room brick and frame ranch home with beautiful new carpeting and perfect condition throughout; built-in range and oven in kitchen; nice lot; full basement plus service room on 1st level and priced to sell now. To see call

DOLAN CO.

MI 5-2610 Rltrs. 6401 Manchester

BRAND-NEW, $12,500

3 BEDROOMS, 2 FULL BATHS

HUGE KITCHENS

St. Charles Rock rd. to Edmundson Rd., north to Woodson Gardens. Open Sun. through Fri. 'till 10 p.m., Sat. 'til 5.

FRANK E. ZYKAN, Inc.

9402 St. Charles Rd. HA 7-8800

GLENMORE

IN GLEN OWEN

Compare Grenmore's features and quality with ANY other home!!! Go out West Florissant to Chambers rd. Follow signs. Display home open 11 a.m.-8 p.m.

Kroeger & Westbrook EV 2-5880

3-BEDROOM brick; 3 years old; tile bath, kitchen, basement, gas heat; 1 block to bus, Catholic, public schools; can assume $10,500 5% loan. Owner, HA 8-1764.

FOR NORTH SIDE property, call BOND, EV 1-1900.

$700 AND assume 4½% G.I. loan, $73 month; by owner. HA 8-7172.

SOUTH

2 BEDROOMS! $11,500!!

PAULINA HILLS; lovely ranch on ¼-acre lot; full basement, oil heat; just 3 years old.

REED SCHMIDT, WO 1-7067

Owner Sick—Must Sell

10428 Maple Lane; 1 block east Lindbergh High School; 7-rooms; 2 acres; oil heat; fruit trees and garden; owner will show.

ARCHENHOEFER & SKAGGS 824 Chestnut CH 1-6243

ONLY $5800—NEW HOUSE

4 rooms, bath, on 100x130 lot; 1½ miles west of Barnhart; owner will finance. HO 7-5434.

ARNOLD, MO. - 35 ACRES

Modern 6 rooms, furnace, under $45,000. Expenschied, MI 5-1704.

DEEDS OF TRUST FOR SALE 140

DISCOUNT $10000; 9 year 1st deed; amortished monthly; 6%; on commercial property; sell $10,800 loan for $8500. Box C-204, P.-D.

EXCELLENT mortgages; $8500 to $80000; three years, exceptional commissions. PA 1-5472.

BUY $14,272.50 for $8490 Government insured loan. Call TOM W. LLAMS PL 2-8900

NEW HOMES—4% INTEREST FRANK PRIMEL, Rlty. HU 1-2600

$3500 FIRST, 8% 3 years; flat; south. WEAVER, VE 2-2231.

FIRST $7500, south, 6%. WEAVER, VE 2-2231. WO 2-2534

DEEDS OF TRUST available; papers ready. Mr. Johnson, PR 1-3412

DEEDS OF TRUST WANTED 141

TEMPORARY LOANS

First or Second Mortgages to buy a home, consolidate debts, refinance, pay bills, expand business. PROMPT REPLY

Mortgage Syndicate, Inc. PA 8-8447

I BUY 2nd or 1st Deeds

BEST RATES

Herman, PA 7-9278 or PA 8-7252

A FAIR PRICE

For Your Second Deed. Call THOMAS FINLEY EV 2-8575

MAKE 1st Deeds of Trust, 5% to 6%; money available NOW. H. FEIGENBAUM CO., CE 1-6572

BUY or make 2nd deeds; quick action. PA 7-2009.

WE BUY 2nd and 1st Life insurance furnished free. PA 5-7631.

LOANS ON REAL ESTATE 142

CONSTRUCTION LOANS

To build a home, add on rooms, enclose a porch, build a garage, remodel or repair. PROMPT REPLY

Mortgage Syndicate, Inc. PA 8-8447

MONEY TO LEND

$ $ $ $ $ $

Let me make you a second deed of trust; low interest rates; immediate service; county or city property. Mr. Lee, PA 1-8044 or VO 3-3055 night or PA 7-1783.

MONEY TO LEND

LOWEST INTEREST RATES

On 1st, 2nd and 3rd deeds; we come to your home.

MR. LIEBERMAN FR 1-5035

PRIVATE MONEY

For first and second deeds of trust; highest rates. THOMAS FINLEY, EV 2-8575. Evenings PA 1-2890.

"SEE US"—BRINKOP—MONEY

Any amount; low rates; pay-off privileges; quick action; also building loans.

CHRISTIAN BRINKOP R. E. CO. 3621 S. Grand PR 2-3040

"WE WANT YOUR LOAN"

FAST ACTION—LOWEST RATES City or County. See

KORTE CO 1-9696

SEE US FIRST

Mortgage loans, all types; quick action; good terms.

SHAW, BRICHLER & COLEMAN PA 1-1922 3007 MARYLAND

AVAILABLE $$ FOR 2nd DEEDS

Ross-Esslinger & Co.

705 CHESTNUT MA 1-2967

3-YEAR LOAN AVAILABLE

MONTHLY LOAN AVAILABLE

JAY REALTY EV 5-1822

MONEY TO LOAN; $2500 to $7500 on first deeds, current rates. THOMPSON RLTY. PA 7-0141.

AMPLE funds; first and second; best rates; long or short terms. MANDEL HAFNER EV 1-1280

G.I. FHA, conventional loans. SPECIALTY CO. VO 3-3400

LOAN wanted by church to complete new building. JE 5-5764.

WE make first deeds at 5%. BRUCKNER RLTRS. PL 2-3050

FOR ALL REAL ESTATE LOANS Frank H. Brown R.E. ST 1-0100

MONEY WANTED 143

SAVE $500

MAKE THIS YOUR GOAL

For 23 Consecutive Dividend Periods, We Have Paid 3½% Per Annum

NOW 4%

Anticipated 12/31/57

SAVE BY MAIL

SAVINGS INSURED UP TO $10,000

NORTHWESTERN

Savings & Loan Association

5508 Natural Bridge EV 2-5336

ST. LOUIS 20, MO.

PRIVATE PARTY; needs $950, will repay $1200 in 1 year. Box K-58, Post-Dispatch.

REAL ESTATE SERVICE 144

CASH FOR YOUR PROPERTY

If your offer is not satisfactory, we will sell your property at your price; GUARANTEED.

HENRY H. HAFFNER

6629 Delmar Realtors PA 1-2996

FOR SALES APPRAISAL

Will List or Make Cash Offer

Jos. C. Rengel PR 2-9543

FOR RESULTS WITH CITY AND COUNTY LISTINGS SEE US

HENRY H. HAFFNER

6629 Delmar Realtors PA 1-2996

FOR QUICK RESULTS CALL

LONDOFF EV 2-1011

WILL BUY your property; pay cash. Peter J. Weber, HU 1-3100.

OWNER OR BUYER, call B. O'Rourke, 5471 Gravois, HU 1-4310

SUBURBAN PROP. FOR SALE 145

SOLD—SOLD—SOLD

WE NEED LISTINGS

BOEGEMAN RLTY. CO. ST. 1-3558

5-ROOM rustic home, on hilltop; lovely view; beautiful wooded lot, landscaped, 2½ acres; garage, for kennels; 19 miles out. Price right; easy financing.

SYL NAHLIK R.E. ES 5-3211

A CARE FOR YOUR PROPERTY WILSON CO. HA 7-6300

NORTH

TWO REAL BUYS

32 Barcelona and 12026 Larimore. 3 and 4 bedrooms, $12,500 and $15,000. FHA appraised. Call for details.

D.R.B. REALTORS ST 1-1314

$500 DOWN, PRICE $9750

See 10193 Imperial, 5 rooms, lot 100x165, close to schools and bus.

TEC Ev 2-9550

TRY $2000 down on assumption of 4½ pct. G.I. loan, $95.88 monthly; 3 bedrooms, large living-dining combination, air conditioned, breezeway and garage, beautiful rathskeller; vacant. CRAIN, UN 7-6302.

BEFORE you buy a home anywhere, go North. Investigate and buy now in

GLASGOW VILLAGE

NORTHWEST

FULLY AIR CONDITIONED

2352 GARDNER DR.: 6-room brick and frame ranch home with beautiful new carpeting and perfect condition throughout; built-in range and oven in kitchen; nice lot; full basement plus service room on 1st level and priced to sell now. To see call

DOLAN CO.

MI 5-2610 Rltrs. 6401 Manchester

BRAND-NEW, $12,500

3 BEDROOMS, 2 FULL BATHS

HUGE KITCHENS

St. Charles Rock rd. to Edmundson Rd., north to Woodson Gardens. Open Sun. through Fri. 'till 10 p.m., Sat. 'til 5.

FRANK E. ZYKAN, Inc.

9402 St. Charles Rd. HA 7-8800

GLENMORE

IN GLEN OWEN

Compare Grenmore's features and quality with ANY other home!!! Go out West Florissant to Chambers rd. Follow signs. Display home open 11 a.m.-8 p.m.

Kroeger & Westbrook EV 2-5880

3-BEDROOM brick; 3 years old; tile bath, kitchen, basement, gas heat; 1 block to bus, Catholic, public schools; can assume $10,500 5% loan. Owner, HA 8-1764.

FOR NORTH SIDE property, call BOND, EV 1-1900.

$700 AND assume 4½% G.I. loan, $73 month; by owner. HA 8-7172.

SOUTH

2 BEDROOMS! $11,500!!

PAULINA HILLS; lovely ranch on ¼-acre lot; full basement, oil heat; just 3 years old.

REED SCHMIDT, WO 1-7067

Owner Sick—Must Sell

10428 Maple Lane; 1 block east Lindbergh High School; 7-rooms; 2 acres; oil heat; fruit trees and garden; owner will show.

ARCHENHOEFER & SKAGGS 824 Chestnut CH 1-6243

ONLY $5800—NEW HOUSE

4 rooms, bath, on 100x130 lot; 1½ miles west of Barnhart; owner will finance. HO 7-5434.

ARNOLD, MO. - 35 ACRES

Modern 6 rooms, furnace, under $45,000. Expenschied, MI 5-1704.

SUBURBAN PROP. FOR SALE 145 SOUTH

NEW HOMES—COUNTY SOUTH

MEHLER RLTRS. FL 2-1111

MILLER RD.: Cape Cod home, 12 acres. DIERKES, FL 1-1516.

SMALL cottage at Bradley Beach; $2150. GE 6-5261 after 5 p.m.

SOUTHWEST

NEW 3 BEDROOMS

1½ BRICK

2 FULL BATHS

CONCRETE BASEMENT

Large living room, dining combination; family room; gas heat; $19,950; plus transportation public, parochial and high school within 2 blocks.

FL 1-4402

LEPPER WO 2-5384

NEW 2-bedroom frame ranch; full basement, garage, gas heat; 1 acre; 150 ft. frontage on Bellevue; $16,250. 1½ miles off Highway 21. IV 7-3434.

NEW 5-6-7-room brick homes; $16,250 to $25,450; choice locations. BOREMAN, PT 1-3988.

WEST

3-BEDROOM home; immediate occupancy; low down payment. WO 2-3466.

AFFTON

AFFTON'S LUXURIOUS NEW HOMES

For the discriminating buyer who wants only the best.

SEE

FAIRLANE MANOR

Furnished display house open 1 P.M. till dark. 8100 Mackenzie. West. FL 1-4402.

WILL TRADE

LEPPER WO 2-5384

BRAND NEW BRICK

$2000 DOWN, FHA

Open Daily 10 p.m. Till Dark

4674 SIEBERT; midway between Gravois and Morganford, just beyond city limits; MOVE RIGHT IN this quality built 6-room home; within walking distance of schools, shopping and bus; large kitchen; marble sills; gas heat; full basement; plaster walls; treed-shaded rear yards.

Doering Realtors HU 1-3535

IMMEDIATE POSSESSION

OPEN EVENINGS & TO DARK SATURDAYS AND SUNDAYS 1-6

10072 Baptist Church rd.; between Gravois and Lindbergh; brand new 3-bedroom brick ranch; with large heated family room, attached garage; full basement; marble sills; plastered walls; sacrifice price $18,500; 25-year FHA financing; $2000 down. Will handle.

DOERING RLTRS. HU 1-3535

OWNER TRANSFERRED

PRICE REDUCED

4411 Turquoise; 6-room brick and stone ranch; 1½ tile baths, attached carport and porch; beautiful corner lot.

McNEARY

HU 1-4032 Open Evenings

REAVSDALE

OPEN 1-6

3 - bedroom, 1½ bath, all brick home; finest construction; ¼ mile south of Gravois on Mackenzie rd., next to Reavis school.

GERSHMAN

114 GAY PA 5-9300

Affton Schools, Churches and Public Transportation

Within easy walking distance, choice location.

SEE LARRY DEL CT.

Open Daily 3 'Til Dark

6800 WEBER RD.

$1000 DOWN! $100 MO.!

8517 PILOT; 2 large bedrooms, dining room, large kitchen, full basement; gas heat.

IMMEDIATE POSSESSION!

REED SCHMIDT, WO 1-7067

Commercial Store Bldg.—Vacant 7446 Gravois; over 2000 sq. ft. floor space; full basement; attached garage; warehouse and 4 living rooms above; TERMS.

Doering Realtors HU 1-3535

Transferred — by Owner

3-bedroom ranch, 2-car garage, 2 baths, kitchen-dining area, large knotty pine den, full basement, rathskeller with picture windows and patio. VI 3-2941.

TRY YOUR DOWN PAYMENT

6736 Bonnie; 3 large rooms; modern bath, kitchen, garage; only $4900. Will take your property in trade.

L. K. WOOD RLTY. PR 3-1929.

FOR SUBDIVIDING

32 acres on east side of Topping rd., south of Clayton.

EDWARD L. BAKEWELL PA 1-5555

REDUCED FOR QUICK SALE

7926 Hildesheim; 4 rooms, 1½ baths, rathskeller, 2 fireplaces, patio, barbecue. FL 2-4990.

JAMO, DR.: 5; 2-bedroom split level home; large recreation room; only 2 years old; owner transferred. GRAVOIS REALTORS HU 1-1350

KAMMERER, 8206; 3 rooms; tile kitchen and bath; only $6000. HOLST'S, MO 4-0610. VE 2-1163

LEE-SCHERMEN RLTY CO.

100 NEW 3-bedroom homes; FHA, $2050 down. FLORI, VE 2-2378.

BALLWIN

ATTENTION G.I.'S

IT RUSH DR.

This 3-bedroom home with full basement and located on ½-acre lot is available at a low down payment.

Income Investment Realtors, VO 3-3300

SURE OF SELLING CALL

YO 6-3900 KENT MI 7-3900

6-ROOM ranch; 2 tile baths; basement; many extras. LA 7-4576

City of Bellefontaine Neighbors

CHOICE HOUSE AND LOT

10104 Bellefontaine rd.; new building brick and redwood ranch, 1650 sq. ft. on terrific lot; trade yours in.

CREST PA 1-3123

BEL-NOR—BELLERIVE ACRES

PRICE SLASHED

DON'T FAIL TO SEE THIS!

Extremely Desirable Neighborhood 2868 Chadwick (Belleview Park); very attractive brick with landscaped 2¼ acres; garage, for kennels; 19 miles out. Price right; easy financing.

CUMMINGS HA 7-4770

CITY OF BERKELEY

FROSTWOOD AREA

6604 TORLINA DR.; bargain; possession Sept. 1st.; expandable 3-bedroom home, has $10,000 V.A. appraisal. HA 7-1990.

MORTGAGE SYNDICATE, INC. PA 5-8447

$250 DOWN

Consider car down payment

5132 Herbert; 4 rooms, bath; 6 years old; assume FHA loan.

MITCHELL R.E. PA 1-3398

ASSUME 4½% G.I. LOAN

Payment $69.54 per month includes stove and refrigerator, washer and dryer; 3-bedroom home.

ST. JOHN CO. HA 7-8200

A SPACIOUS BRICK RANCH VACANT — BRING $1600

8560 Forest; 3-bedroom; gas; playroom; garage; patio; acre.

LIST YOUR HOME NOW

GRELLNER Realtors PA 5-4600

CITY OF BERKELEY

SMALL DOWN PAYMENT

8027 Aline; 3 bedrooms, basement, gas heat; vacant; FHA appraisal.

ESTHER W. DIERKES CO 1-2121 GA 1-8414

DOWLING, 8030; 5-room bungalow, unfinished 2nd, gas heat, $1000 down.

E. F. Mahler, Inc. MI 7-3980

DOWLING, 5834; 2-bedroom asbestos shingle; 1-acre lot; school 2 blocks; by owner. Not shown Sun.

FROST, 8534; contemporary 3-bedroom, brick; school, shopping; assume G.I. loan. JA 2-8420.

ASSUME G.I. LOAN; contemporary new 3-bedroom, 2 baths, extras; Frostwood. JA 2-3647.

BRENTWOOD

LAWN, 9003; nice 5-room home; low price. See this. WO 1-3011.

PINE, 8751 E.; beautiful 3-bedroom brick residence; 2½ tile baths, tile kitchen, hardwood floors, gas heat decorated.

KANEFIELD-YOFFIE PA 1-8044

WEST, 8542; vacant. Out-of-town owner must sell. Three-bedroom brick ranch; beautifully shrubbed level lot. 2-car garage. WO 2-8040

ANN NOONAN WO 2-8040

HIGH SCHOOL DR., 2539; brick ranch type, attached garage, 5 rooms and large basement, recreation room, owner, WO 1-9345.

CANOKIA — CENTERVILLE AREA

ASSUME LOAN

Ideal for family; attractive 3-bedroom home, conveniently located, small down payment, monthly payment only $70 including taxes and insurance. BR 1-8470.

FOR NOTICE TO VETERANS

Only 3 homes left, at no money down, Bridgedale Park. BR 1-8470.

EAST OF THE RIVER. CALL OLIVER L. PARKS, BR 1-1170.

CALVERTON PARK

VACANT AND OPEN

201 Flora; 3 bedrooms, full basement, large tile kitchen. FHA appraised. HA 7-1150. PA 7-0160.

CARSONVILLE

3-BEDROOM homes; Berry Meadows; Carson rd. and Natural Bridge. HA 8-8257.

CLAYTON

ELEGANT FAMILY HOME

Call for appointment to see this AIR-CONDITIONED 7-room brick ranch with 3 baths, modern kitchen, beautiful rathskeller; less than 5 years old.

8112 COLMAR DR.

DOLAN CO.

VO 3-2610 Realtors 8011 Maryland

SUBURBAN PROP. FOR SALE 145 CLAYTON

CRESCENT, 8023; 4 bedrooms, 2½ baths, dishwasher, kitchen; MARY POTTER LOVE, PA 7-8150

CRESTWOOD

RANCH HOME FOR LEASE

New 3-bedroom brick, 2 baths, 2-car garage; $185, or

New 3-bedroom brick, 1 bath, 2-car garage, $165 (1½ mile from Lindbergh and Highway 66 intersection.

Reference Required

KEN K-23, Post-Dispatch.

PROVIDENCE PARK

NEW 3- AND 4-BEDROOM

TAYLOR-HITT VI 3-1535

LEAWOOD, 823; 3 bedrooms, real fireplace, nice lot, low down payment.

LEDERER, REALTOR PA 1-0863

LIGGETT, 1353; 3-bedroom ranch; temporary, $14,500. WO 1-4147.

3-BEDROOM HOME IMPORTANT; screened porch, patio, carpeting, draperies, large lot; $14,500. By owner, WO 2-3346.

EDDIE ESTATES; 2 or 3 bedroom, 1½ baths; large lots; See GUILDAY home, priced from $18,850. DOERFLINGER FL 2-1140

CREVE COEUR

ONLY 2 LEFT

Country Squire Estates

OPEN DAILY UNTIL 5

Two-level, all brick; ¼-acre lots; sanitary sewers; 3 bedrooms, 1½ baths, built-in G.E. kitchen, panelled family room, kiln-size patio. $21,450.

North side of Olive St. road

Model Open Every Day

ROSENBLUM CONST. CO. HE 2-5762

DES PERES

WORTH CHECKING: 3 de luxe brick ranches; the best in quality, looks and future resale value. Price range $38,500. Hopp rd. area. St. Clement Acres.

BLAKE & DONALDSON

Daily 9-7; 1-5000—Sun.

BLANE DR., 12418; 2-bedroom ranch, 2 tile baths, cliff Ballas, 2 blocks north Manchester. TA 1-9004

EAST SIDE

NOTICE VETERANS

Only 3 homes left, at no money down, Bridgedale Park. BR 1-8470.

20 MINUTES FROM ST. LOUIS

4 rooms, bath, sunporch, basement, water heater, gas heat, storm windows and doors; 1 acre; fruit trees; $6,500. FR 2-1880 after 9:30 p.m.

NEW HOMES, $500 down for non-veterans, $300 down for veterans; 3 bedrooms, 5 closets, utility room, tile bath and kitchen. Call Mr. Andrews (reverse charges), UP 3-9414.

ASSUME LOAN; 3-bedroom home, small down payment, payments only $70. BR 1-8470.

3-BEDROOM homes in Granite City, from $1850 down. TU 6-6725.

HOUSETRAILER, 26'; on 50x135 lot; lights and water; low down payment. UP 4-1004.

3 BEDROOMS, $250 down, G.I.; 15 minutes downtown. EX 7-4211.

NO MONEY DOWN to veterans; 3-bedroom homes. GL 2-5185.

7-ROOM house; city water; 3 acres; Collinsville. Dickens 4-5825.

FENTON

HOME WITH INCOME

Krueger Lane; 4 rooms, unfinished up, basement, breezeway, 2½ acre lot, 4-room apartment rents for $55 per month.

SNELL REALTY CO.

VI 3-3738 Fenton Davis 6-0060

$12,995 — OPEN

3-bedroom homes; ¼ acre; tile kitchen, bath; full basement with picture windows; 1 mile south Highway 141. FENTON FOREST. RUMER PL 2-4025. PL 3-9345

FERGUSON

ASTOUNDING LOW PRICE

4 BEDROOMS, COLONIAL

New custom quality developed the way you should have it. WITH EVERY POSSIBLE ELEMENT FOR LUXURIOUS LIVING. WHY COMPROMISE for an ordinary subdivision house at a higher price? 2 baths and 2-car garage. See 855 Cernecek lane at Hartnett; bus ½ block. Will consider trade.

TEC EV 2-9550

MARGUERITE, 214 N.; 4 bedrooms; full basement; gas heat; fenced yard; ideal location; vacant. $13,500.

"See Our Photo Listings"

VanZant

401 N. Florissant Rd. JA 1-1713

Office Open Sun. & Eves.

FERGUSON HILLS

6 BUCKEYE DR.

3-bedroom ranch, attached garage; newly decorated; reasonable.

REGENT PA 5-2823

EACH $750 DOWN

520 SUPERIOR and 231 GEORGIA, ff. FHA; 3 bedrooms, basements. SCHMIDT

WHEN looking for real estate in Ferguson, call Graf & Case, in Ferguson since 1898. JA

BUSINESS AND INDUSTRIAL PROPERTY FOR SALE 149

NORTH

HARDWARE DEALERS ATTENTION
2236 Salisbury; modern retail store building and 6 modern rooms above; gas water heat; garage; extension for apartments.
HILMER-DUTTON JE 3-7460

SUBURBAN

PROFESSIONAL MEN
1141 BRENTWOOD BLVD.
Excellent 1-story brick home; easily converted into office; ample parking space; unusual value. Call VO 5-1582.
Harry Herring PA 7-4400

COMMERCIAL, University City, zone C-1, 175'x240'; 2 frontages; 340' South and South rd.; 170' on Peach Tree lane; 360' on Wild Cherry lane; all or part.
Nash E. Price & Son PA 1-1310

VALLEY PARK; 2-story brick; 3000 sq. ft.; financing available; bargain. PA 1-7428.

INVESTMENT PROPERTY 150

New 2-Story 12-Family

85xx Delmar, four 2-bedroom units; eight 1-bedroom units; excellent investment; financing established. Call Mr. Horn.
HORN RLTRS. PL 2-0948

EXCELLENT INVESTMENT
Wonderful return. 10 families, income $6360 per year. $115-17-19-21 N. Union. 5310 Ashland.
HARLAN STEINBAUM CH 1-1747
STEINBAUM REALTY

FOR SALE OR TRADE
Excellent investment; 5349 Pershing; income approximately $11,000 per year.
HARLAN STEINBAUM CH 1-1747
STEINBAUM REALTY

6% NET, PLUS
Commercial property leased by large national concern. 6% net guaranteed; 1956 earnings 8%; price $35,000.
NORTHSIDE REALTY
EV 2-0600 EV 1-3406

12-FAMILY APARTMENT
4168 Westminster; excellent return. Must see.
HARLAN STEINBAUM CH 1-1747
STEINBAUM REALTY

MUST BE SOLD
4859-61 Easton; 2 stores with lofts above; lot 52x110; we want your offer. KORTE, CO 1-9696.

$750 DOWN; 1409 Missouri; 2 apartments, 3 baths. 1421 Missouri; 2 apartments. MA 1-9575.

LAWN AND DEED UNDER R. D. VonEngeln PA 7-0383

LESS THAN 3 times income; 40xx McPherson; 16-family; 4 baths; $75000 down. FL 3-0818.

REAL ESTATE AVAILABLE FOR COLORED 151

HIGHLAND, 5758; desirable 2 large rooms, furnace, bath; priced to sell, $6500; vacant.
Keeney-Toelle EV 5-7370
(*)

LABADIE, 3822; 5-8 single flat, convenient neighborhood; hot air heat; price under $13,000.
F. C. ROBINSON R.E. JE 3-3991

LUCAS, 3418; 10-room brick house; $7000 cash. FR 2-0392.
(*)

MINERVA, 5870; 10 rooms, 2 baths, good income and location.
DOUGHERTY RLTRS. PO 7-3234
(*)

NORTHLAND, 5354; lovely 7-room brick; 4 rooms, modern bath, shower, screened-in back porch, hardwood floor up, 3 rooms, full bath down; automatic oil heat and hot water, large back yard. Owner, EV 2-6483.
(*)

SUBURBAN, 6025; lovely 4-5 brick two family flat, gas heat, 2-car garage, will try your offer with $1200 cash. By appointment only.
RESULTS ST 1-1394 (*)

THEODOSIA, 5628; 6 rooms; gas heat; small down pay, $73.21 month; low taxes.
J. J. 1-4853 G. R. CO. PL 3-2000*

7 ROOMS, 2 baths; $5300; needs work. 800 Clarkson. WO 1-3677.
(*)

REAL ESTATE—EXCHANGE 152

Trade for Income—Rental

Property; have client with 50 acres; St. Louis county; good location; has real future value; price at $1500 per acre; is below present market; contact Ed Bright.
PA 1-8924 Evenings LA 7-2960

REAL ESTATE—Wtd. To Buy 153

I PAY CASH

FOR ANY PROPERTY
REGARDLESS OF CONDITION
Receive highest offer with EARNEST MONEY same day you call. Quick closing or 90 days rent free.
NO COMMISSION TO PAY
Phone PA 5-5255 Days
MR. LEE (evenings) WY 1-3226

REAL ESTATE WTD.
Cottages, flats, apartments or vacant ground; your all cash buyer, prompt action. Free valuation, no commission. 45 years experience; immediate cash, quick closing. Call Lou Harris, dun. and evenings. VO 1-1800.
GLICK R.E. CO. MA 1-4182

ALL CASH

Top prices paid for colored property; houses or flats; fast answer; 5-day closing. Eves. WY 3-4278.
Armin L. Bain Realty Co.

722 Chestnut Realtors MA 1-3138

FOR QUICK RESULTS
LIST WITH US
VORHOF-DUENKE
7567 St. Charles Rltrs. VO 3-3200
OPEN SUNDAYS 10 a.m. to 3 p.m.

JUST TRY ME
I WILL PAY MORE
Need 2-family or larger; all cash; no commission. Bender, MA 1-7316; evenings, PA 5-3047.

"SEE US"
QUICK SALES FOR YOUR PROPERTY; HURRY
Christian Brinkop R.E. Co.
3612 S. GRAND FR 2-5040

TOP PRICE, QUICK
We buy any type property, large or small. Call
NORTHSIDE REALTY
EV 3-0600 EV 1-3406

SELL IT TO US
DOERFLINGER
EASY TO DEAL WITH. PL 2-1140
LIST WITH a well established broker who has full time salesmen that will work full time for you.
Grove-Hammack Rltrs. ST 1-7750
WE BUY any kind of PROPERTY
St. Louis Rlty. Inv. Corp. CH 1-1969
CONTRACTOR pays cash for property needing repairs; no commission. Bennett, EV 2-4939.

CASH FOR PROPERTY
All types; any condition; city or county. Call or write M. A. RUST & SONS, MA 1-4581, 617 Chestnut.

SOLD OUT
WE NEED SALES OFFERINGS
Call for Free Sale Valuation.
CHAUNCEY P. HEATH GA 1-3164

$ ALL CASH $
For property; get bid, then call; we pay more. CE 1-1334.
SELL ME your property, any kind, any condition; white or colored. CE 1-8884.

QUICK SERVICE
GET OUR EXPERT OPINION
WE CAN SELL YOUR PROPERTY
DICKMANN
PA 5-9077 WO 1-6852 Evenings

LISTINGS WANTED
WE HAVE BUYERS
R. W. STUCKENBERG CO.
6518 Chippewa Realtors FL 1-9300

CASH FOR PROPERTY
ACTION THE DAY YOU CALL
MANDEL HAFFNER, EV 1-1280
Evenings and weekends HA 8-9107

SOLD QUT; listings needed; pay cash for flats, apartments or acreage.
JUDGE REALTORS PA 7-5140

WE BUY SELL AND EXCHANGE PROPERTY; listings solicited.
Larner-Diener R.E. CE 1-2965

FOR QUICK RESULTS list with us. MULLIN WALTERS RLTY. CO., Inc., JE 1-2722.

PRIVATE party wants to buy single or double flat or 7 for investment. Box K-323, Post-Dispatch.

CASH for your property; don't give it back to the Indians; call on McGRAW BROTHERS, FL 2-6125.

CASH for property regardless of condition. SHAPIRO, CE 1-1382.

FOR A QUICK SALE list with E. W. FRANCIS. PA 7-7330

CASH paid for houses, flats. Call Mr. Johnson, FR 1-3412.

WE NEED property to sell. T. H. Mayberry & Co., PO 7-5715.

FLAT wtd., 2 or 4-family from owner; cash. HU 1-4334.

ALL CASH for your property; any kind. Ruby Kicherer, PA 5-3267.

LOT WANTED SOUTH OR SOUTHWEST. PL 2-9025

COTTAGE or bungalow; owner; cash. After 5 p.m. FL 1-2696.

CASH for city and county property. BURIAN CO., Realtors, JE 1-0593

PLAT WANTED; single or double; S. St. Louis. JOLLY, HU 1 4898.

3-BEDROOM home in Nottingham School District. Box C-87, P.-D.

CASH FOR YOUR PROPERTY
KUHS Realtors OL 2-1600

ALL CASH for your property
HOENCRAIG PL 2-6700

ALL CASH; white or colored; will trade. Harper, EV 2-4414. Crown.

HUNTING AND FISHING 155

HUNTING on 880 acre tree farm and farm. Lake of dark region, deer, rabbit, etc. Call PR 3-5488.

FARMS FOR RENT 157

FARM; approximately 200 acres; cultivation; part river bottom; 60 miles St. Louis; share rent, plus salary as caretaker. UN 7-0953.

FARMS WANTED 158

TO RENT 60 acres or more 1 hour's drive East St. Louis, Illinois. P. O. Box 142, Waterloo, Ill.

FARMS FOR SALE 159

Free Farm Catalog!
NEW for FALL! See UNITED's catalog before you buy! Exciting 128-page free PICTURE-BOOK of money-saving bargains in farms, ranches, country homes, businesses, rural real estate from coast to coast. Over 700 photographs! Get your FREE copy now! UNITED FARM AGENCY, 1896-A Arcade Bldg., St. Louis 1, Mo. MA 1-1464

ILLINOIS

75 ACRES, 7-room house with water, bath, water softener, gas heat; on school bus route; 3-acre stocked lake; Rt. 3, Greenville, Ill. Call Mulberry Grove 2527 after 6 p.m.

GRAIN FARM; productive; 317 miles S. of New Athens. ST 1-3393

MISSOURI

FLOYD DAVIS FARM LISTS
Standard station, 3834 Lamay.
Standard station, 8301 Manchester.
Standard station, 5000 Highway 66
Office 24 N. Gore

2 ACRES or more, 2-room house; for weekends. Come any time. P. Klein, Leslie, Mo.

25 ACRES with ranch home; 100 acres, 375 acres, 820 acres, 1000 acres. East Missouri Realty, Hiway 70 and Broadway, Cleberry, Mo. TW 8-5619 or EV 3-2020.

35 ACRES; with ranch home; 100 acres; 375 acres; 820 acres; 1000 acres. East Missouri Realty, Twin Oaks 8-5619 or EV 3-2020.

37 ACRES on Highway 40-61; near Bellendorff plant; suitable for subdivision. FR 2-2040 or KENNEFICK & Main, Wentzville.

FARM, 80 acres, 78 miles northwest; 5-room house; $3500, $750 down. JE 3-5586.

REAL ESTATE OUT OF ST. L. 161

WADISON, 209 E., Trenton, Ill.; 5 rooms, 3 bedrooms, hot water oil heat, large lot; $10,000. Academy 4-0330.

SMALL modern house, deep well, 15 acres; 1 mile from city limits; private party; $8500. Phone 43W2 or 302 Sullivan, Mo.

TAVERN, 6-room house; 55 miles south of St. Louis on Highway 67. TW 8-5134.

LAKE lot for sale. 50x120, on Highway 32, 3 miles west of Bismarck, Mo. CO 1-6814.

JEFFERSON COUNTY FARMS 162

40 ACRES on Reynolds Creek; 14x28, almost new concrete block cottage with large screened porch; 180-ft. drilled well; electricity; school bus; $6800; additional 40 acres if wanted. SU 9-2891. RAY M. HENLEY, Hillsboro, Mo.

HOMES and acreage; priced right. Ralph N. Smith Rltrs. FL 2-0800, Festus, Mo., YE 7-6048.

AUTOMOBILES FOR SALE 170

BARGAINS

'52 PONTIAC — $495
Hardtop, radio, heater.
'53 PONTIAC — $545
4-Dr. 8-Cyl. Radio, heater.
'52 FORD — $695
Hardtop, V-8, radio, heater.
'55 FORD — $795
V-8 Tudor, heater. A buy!
'55 DODGE — $945
2-Dr., radio, heater.
'52 DODGE — $295
4-door; radio, heater.
'55 MERCURY — $1345
Radio, heater.
'56 MERCURY — $1995
Marcomatic, radio, heater.
'53 MERCURY — $695
4-door; radio, heater.
'53 MERCURY — $795
Hardtop, radio, heater.

ANDY BURGER
SOUTHSIDE FORD DEALER
3654 S. GRAND PR. 2-7604

M-G-A Roadster
$2547
The MGA is the safest, fastest MG ever engineered! Sleek styling and superb sports-car performance at modest price! *Test drive this world favorite today!*
COMPLETE LINE OF PARTS AND SERVICE
CONTINENTAL CARS, Ltd.
5615 PERSHING VO 3-8585

AUTOMOBILES

STOP LOOK BUY

$165 Down
'57 Merc. 4-door Hardtop $3195
'57 Ford 4-dr. Hardtop — $2745
'56 Lincoln Prem. Hardtop $3495
'56 Rambler Station Wag. $1595
'55 Pontiac Hardtop — $1595
'56 Plymouth Convert. — $1995

$95 Down
'55 Buick Convertible — $1795
'53 Cadillac Convertible — $1495
'56 Chev. Bel-Air — — — $1745
'56 Mercury 4-door — — $1745
'56 Mercury Montclair — $1995

$45 Down
'53 Buick Riviera Hardtop $ 895
'54 Mercury 4-door — — $1045
'54 Ford 4-dr. — — — $ 895
'53 Mercury Mont. Hardtop $ 945
'52 Pontiac 2-door — — $ 595
'52 Olds "98" Hardtop — $ 795

Nothing Down
'52 Buick 4-door — — — $445
'52 Chevrolet 4-door — — $545
'49 Chev. Pickup — — — $345
'51 Lincoln 4-door — — $445
'52 Nash 4-door — — — $395
'50 Studebaker Convert. — $295
Over 116 other fresh, clean used low-car trades to select from. All cars guaranteed with a written warranty.

Dickerson
6116 Nat. Bridge EV 2-2394

Closing Out Sale
At Sacrifice Prices
Olds 1954 98 de luxe Holiday coupe; beautiful 2-tone blue; full power
1954 88 Holiday coupe; light blue and white — — $1445
1951 98 de luxe sedan; A-1 condition — — — — $1395
1949 88 convertible; light gray — — — — — $445
'51 Ford sedan; radio, heater, black — — — — $100
'51 Chrysler 2-door hardtop, 6 cylinder — — — — $295
GARNER MOTOR SALES
3620 S. Kingshighway
FL 2-0800

NO MONEY DOWN
'49 TO '56 MODELS
Call now for fast credit approval. Finance men on duty at all times.
ECONOMY CHEV.
6543 Easton in Wellston
EV 5-2800 or EV 5-7539

'53 PONTIAC-OLDS
Fully equipt and Ted's guarantee.
$10 DOWN
'53 Ford-Plym.-Chev.
New-car trades, ready for inspection
TED'S
7467 MANCHESTER ST 1-9555

USEFUL UNITS
'51 De Soto H'top, $395
'52 Stude. 2-Door, $375
'53 Plym. Sta. Wag., $695
CLAYTON MOTORS
8455 MARYLAND PA 7-2200

Let Us Sell Your Car!
Consigned cars sold within 10 days at no cost to you. Call us immediately as our location requires a large stock of all makes and models at all times.
QUALITY MOTOR SALES
N.E. Corner Natural Bridge and Union, EV 3-5218

$275 to $995
Always 35 good clean cars, reconditioned and ready to go. Terms to fit your budget. We do our own financing. Small down payments. We get you riding when others fail. 25 years in business. Open 9 a.m. to 9 p.m.
McDaniel Auto Sales
4850 Natural Bridge CO 1-9933

MENDENHALL
MOTORS
We believe we have 150 of the cleanest cars in America; all makes; all body styles; we trade high and fast; low bank rates.
Open eves. until 9. Sat. until 5.
2231 WASHINGTON CE 1-8505
Just East of Jefferson

NO MONEY DOWN
Large selection of '50 through '53 cars.
SIMMS
OLDSMOBILE
6700 Page VO 3-3555 VO 3-0050

SEE KOENIG CHEVROLET
Before you buy a used car. Many low-mileage cars to choose from.
KOENIG CHEVROLET
220 W. LOCKWOOD WO 2-3333
LATE MODEL TRADE-INS
BIG SAVINGS TO YOU
YOUR NEIGHBOR MOTORS DEALER
CARS SINCE 1920
6536 CHIPPEWA VI. 1-6300

Only 4* Cities in the U.S. have evening newspapers with circulations larger than the Post-Dispatch
*New York, Chicago, Philadelphia, Detroit.

'53 BUICK HARDTOP

Radio, heater, dynaflow, clean interior, spotless paint, good tires, nice chrome. Guaranteed.
SPECIAL $595
NO DOWN PAYMENT
$29.75 per month
24 Months
200-CAR SELECTION
Auffenberg
820 N. Kingshighway FO 1-0812

'56 BUICK SPECIAL
2-door sedan; only 14,770 miles; beautiful 2-tone gray and white Dynaflow; heater; white wall tires; smart looking and priced to sell. Easy bank terms. Open evenings.
KUHS BUICK
2837 N. Grand FR 1-2904

BUICK, '52; Special 4-door sedan; radio, heater; good condition; $395.
COTTER BUICK
2337 BIG BEND ST 1-8400

'56 Buick Riviera $1547
Like new in every respect, only in seeing can you appreciate the beauty of this fully-equipped car.
TED'S
7467 MANCHESTER ST 1-9555

'57 BUICK
4-DOOR HARDTOP
$2295
plus equipment
SWENSON MARUSIC BUICK
1905 Madison GL 2-1182
Granite City, Ill.

'57 BUICK DEMOS.
Specials, Supers, Roadmasters, 2-doors, 4-doors and hardtops; marked down below cost! Easy bank financing. Open weekday evenings.
KUHS BUICK
2837 N. Grand FR 1-2900

'55 BUICK RIV., $1695
Super Riviera hardtop; fully equipped; power steering; beautiful 2-tone blue; white-walls; 1 owner, new car trade.
GILBERT BUICK
3500 GRAVOIS FR 1-5203

BUICK, '56, Convertible; jet black, white top; automatic transmission, radio, heater, safety belts; 14,000 actual miles; can be seen at 9730 Halls Ferry rd. UN 7-4770, Diamond Auto Sales.

'51 BUICK, $395
2-door special; standard shift.
GRAVOIS MOTOR CORP.
Opposite Bevo Mill FL 2-9031

BUICK, '52 Super hardtop; Dynaflow, power, heater, 2-tone; very clean; $565.
GEBHART CHEVROLET
5616 GRAVOIS HU 1-8030

BUICK, '54 Estate Wagon; 2nd car; low mileage, excellent condition; cost $4095, asking $2300. HA 7-5992.

BUICK, 1956 Super 4-door hardtop, power steering, etc.; low mileage; asking $2200. 38124 Ashland

BUICK, '49 Roadmaster; fully equipped; good condition; 4343 San Francisco, CO 1-7820.

BUICK, '54 Century convertible; fully equipped, like new; sacrifice $1275. J. & E. 6946 Manchester. MI 7-4236.

BUICK, late '50, perfect condition, private party; after 6. WY 3-0027.

BUICK '56 4-door hardtop; by owner. PA 7-4630 days; HA 9-2681 after 5 p.m.

BUICK, '57 Super 2-door hardtop; all power, like new; save $1500; will trade. MI 7-0182.

BUICK, '57 2-door Super Riviera; 4500 miles; owner deceased. CO 1-2242.

BUICK, '56 Super 4-door; full power, like new. $1795. EV 2-5913

BUICK, late '50; good condition; private owner. WY 3-0027.

BUICK, 1950; good condition; equipped. $150. 410 Victor.

TAKE OVER PAYMENTS
1948 CADILLAC SEDAN
$167.50
Hydra-Matic, radio, heater; beautiful dark green, 2 spot lights, new whitewalls. We finance anyone. Call today MI 7-3830.
MONTEREY MOTOR CO.
7026 Manchester

1956 CADILLAC
Sedan DeVille, full power, fully equipped, factory air-conditioning, 1 owner. YO 5-5698

CADILLAC, '54 4-door 62 Series; black, power steering, windows, seat and brakes; radio, heater; immaculate 18,000 miles. 12 Berkshire (8950 Clayton Rd.).

CADILLAC, 1957, convertible, very low mileage, practically new executive car, perfect condition, all power, white color, blue leather upholstering. WY 3-2087.

CADILLAC, '55 Eldorado convertible. Cadillacs finest; beautiful alpine white, black top, black and white leather, $3450. Cobb's Texaco. 320 S. Kirkwood Rd.

CADILLAC, 1957 hardtop; Arctil white, powder blue interior. 4000 miles. Terms or finance. MA 5-4200, HA 8-0369.

CADILLAC, '55 Coupe de Ville; fully equipped, clean, private. $2595. FL 2-2485.

CADILLAC, '57 convertible; perfect condition; pink color; black and white interior. FL 1-0691.

CADILLAC, '56; 62 hardtop; fully powered; immaculately clean; 7,000 miles; $2695. 4500 Easton.

CADILLAC, '51 convertible; radio, heater, Hydra-Matic; clean in and out. TA 1-3508.

CADILLAC, '53 convertible, like new, power equipped. CO 1-3294.

$387.50
'52 Chevrolet 4-door, Powerglide, radio, heater, sharp in and out. Weekend special. Phone application now.
NO DOWN PAYMENT
JOE LENNEMANN MOTORS
7423 Gravois VE 2-4826

'57 CHEVROLET BELAIR
A beautiful gold and white 4-door hardtop with power pack motor, automatic drive, white wall tires, wheel covers, windshield washer, side view mirror and turn signals; this like-new car driven only 4800 miles; $2495.
SUBURBAN FORD
Manchester at Kirkwood YO 5-2580

NO DOUBT ABOUT IT!
Entire Balance $687.20
NOTHING DOWN
Chevrolet '53 Bel Air 2-door, perfect power glide, that beautiful sun gold and ivory 2-tone, radio, spotless interior, sparkling chrome discs, very low mileage, we require NOTHING DOWN and guarantee small payments at current bank rates. We finance any one 24 months. Call PA 1-8918 today, Graham Co., 8813 Page.

AUTOMOBILES FOR SALE 170 AUTOMOBILES FOR SALE 170 AUTOMOBILES FOR SALE 170

AUTOMOBILES FOR SALE 170 AUTOMOBILES FOR SALE 170 AUTOMOBILES FOR SALE 170

NOW! '57 FORD
2-DOOR OR 4-DOOR
Fairlane 500 SEDAN

NOT A *Custom*
NOT A *Custom 300*
NOT A *Fairlane*
BUT FORDS' FINEST MODEL

OFFERED TO YOU AT THESE LOW PAYMENTS

THESE PAYMENTS INCLUDE ALL THE EQUIPMENT LISTED BELOW

Model	If You Owe Nothing on Your Car: Your Trade-In Allow. Will Be	Your Payments Will Be	If You Owe $500 on Your Car: Your Payments Will Be	If You Owe $700 on Your Car: Your Payments Will Be	If You Owe $1000 on Your Car: Your Payments Will Be
1955	$1665	$31.36	$46.91	$53.14	$62.47
1954	1365	40.69	56.25	62.47	69.94
1953	1165	46.91	62.41	68.69	
1952	965	53.14	69.94		
1951	865	56.25	71.80		
1950	665	62.48	THESE PAYMENTS INCLUDE ALL FINANCE CHARGES FOR 36 MONTHS INSURANCE EXTRA		
1949	465	68.29			

Trade-in Allowance Depends on Make, Model and Condition of Car

★ Radio ★ Styleaire Paint ★ Two-Tone Paint ★ Heater & Defroster ★ White-Wall Tires
★ Directional Signals ★ Air Foam Cushions ★ Large Chrome Hubs ★ Cigar Lighter ★ Electric Clock
★ Dual Seat Risers ★ Safety Glass ★ Color-Match Interiors
★ Dual Armrests ★ Two-Tone Upholstery ★ Dual Horns

Trade Allowance Does Not Apply to Foreign Cars

MIDTOWN MOTORS, INC.
4200 LINDELL JE. 3-7300

'55 Chevrolet Convertible
Red and ivory; fully equipped; $1495.
BIG 4 CHEV.
2400 S. JEFFERSON FR 1-0444

'55 Chevrolet, $1095
2-door ivory and light blue; radio, heater; seat covers; low mileage; one owner.
BILL JAMES
CHEVROLET CO.
3721 S. GRAND FR 2-5110

'51 CHEVROLET $397.50
Bel Air Hardtop, fully equipped with economy being its byword.
TED'S
7467 MANCHESTER ST 1-9555

CHEVROLET, '52; 4-door, radio, heater, powerglide; no money down, take over payments $25.30 month. Call for fast credit check.
RAY RIXMAN, INC.
7947 N. BROADWAY EV 1-3500

CHEVROLET, '51 Hardtop; fully equipped; 1 owner; sharp; $10 down, $5 week, 18 months.
GLOBE AUTO, 4500 GRAVOIS

CHEVROLET, '56 "210" 2-door; very clean, runs like new, $1295.
GEBHART CHEVROLET
5615 GRAVOIS HU 1-8030

CHEVROLET, '54 Bel Air; clean 2-tone, radio, heater; 2-door; TA 1-0031 between 6 and 10 p.m.

CHEVROLET '55 station wagon; 4-door shift with overdrive, radio, heater, $1295. PR 2-7489

CHEVROLET, '56 custom V-8 convertible; full race; perfect. 7901 Gannon. PA 7-4866.

CHEVROLET, 1957 convertible, black; continental kit, fully equipt; immaculate; will appreciate. WY 3-0804 or WY 3-9743.

CHEVROLET, '55 Convertible; excellent shape; private party. 4056 Delmar.

CHEVROLET, 1956 Bel Air hardtop V8, standard transmission; $1500; private owner. MO 4-9407.

CHEVROLET, '50; radio, heater, new tires; $250. GA 1-4010.

CHEVROLET, '53 station wagon, 4-door; power brakes, tinted glass; 1 owner. HE 2-8759.

CHEVROLET, 1955 "210"; original owner; excellent condition. $500 down. FL 1-5190, 5 to 7 p.m.

CHEVROLET, '55 2-door Bel Air; equipped, UN 7-5701, EV 2-0647.

CHEVROLET '52 de luxe 4-door; clean, radio, heater. UN 7-6240.

CHEVROLET, '52 de luxe 4-door; radio, heater. TA 7-1720.

CHEVROLET, 1950; radio, heater, new tires; owner, PA 1-7465.

CHRYSLER, '56 Imperial 2-door hardtop; air-conditioned, full power, new nylon tubeless tires, 18,000 miles, excellent condition; $3250; call weekdays 8 to 3, MA 1-2138.

CHRYSLER, 1952 hardtop; power steering, power brakes, radio, heater, 2-tone, like new. UN 7-4770, 9730 Halls Ferry rd.

CHRYSLER, '54; New Yorker, full power, for sale by owner can be seen at 3658 Flad av. FR 2-8158.

CHRYSLER, '53; New Yorker, station wagon; excellent condition; 42,000 actual miles; $1150. 6018 Clemens.

CHRYSLER '55; 1st class condition; 1 owner, 2621 Burd.

CHRYSLER, '51 Windsor; radio, heater, A1; $350. MO 4-8114.

TAKE OVER PAYMENTS
$397.50
'53 DeSoto V8 Firedome
Radio, heater, automatic transmission, white-walls. Beautiful 2-tone green, paymants $21.80 per month, 24 months. Phone application now. VE 2-4626.
JOE LENNEMAN 7422 Gravois

NOTHING DOWN
ENTIRE BALANCE, $594.10
'53 DeSoto Firedome V-8 sedan; fully automatic; radio; outstanding 2-tone finish; payments under $35 per month guaranteed; excellent condition permits full financing 24 months if desired. Call FO 1-1444 today. E. Z. MOTORS, 4908 Easton.

'57 DeSoto 2-Dr. Hardtop
Firedome demonstrator; full power; new car guarantee. Full price, only $2895.
KIRKWOOD MOTORS, Inc.
10800 Manchester at Lindbergh
Opposite Sanderson's FO 5-1304

DE SOTO, '57; brand-new 2-door hardtop; equipped with many extras; factory warranty. $2595. $495 cash or trade down.
ST. LOUIS MOTORS
3949 Lindell OL 2-5210

DESOTO, '51 4-door; $245.
SUNSET AUTO CO.
2 blocks west of Lindbergh on Gravois VI 3-4431

DESOTO, '52 Firedome V8; 4-door; sacrifice. HA 9-4868.

DE SOTO, '55; 4-door sedan; power steering, brakes, FO 7-9428.

DESOTO, '50; good condition; private. FL 5-7107.

'53 DODGE, $495
Radio, Heater, Two-tone Paint Runs and Drives Good
Costello-Kunze Ford
Just West of Northland
9000 West Florissant UN 8-2990.

DODGE, '53; 2-door V-8; radio, heater, gyromatic; no money down. Take over payments. $34.10 month. Call for fast credit check.
RAY RIXMAN, INC.
7947 N. BROADWAY EV 1-3500

DODGE, '52 hardtop; good condition. 1421 North Market.

1955 Dodge Coronet 4-Door Sedan
2-tone green; automatic transmission; radio, heater, white walls. See it! Try it! Buy it!
YATES
Indoor Used Car Arena
St. Louis' Largest Oldsmobile Dealer
3508 LINDELL JE 5-6532

DODGE, '51 Tudor; new tires; perfect; I owe $129.40; will take $50 or anything of like value for my equity. Mr. Collins, 2407 Indiana, 1st floor rear.

DODGE, '54 Station Wagon "8"; heater, 2-tone, white walls; 1 owner; like new; a bargain. $975.
GEBHART CHEVROLET
5616 GRAVOIS HU 1-8030

DODGE, 1957 Custom Royal V8 4-door; push button, power, white walls, 5000 miles. GA 1-6366.

DODGE, '57 2-door Coronet hardtop; standard shift; 2500 miles; $2200. FL 2-9434, 5 to 7:30 p.m.

'56 FORD VICTORIA
$150 DOWN
V-8 Fordomatic; radio, heater; 2-tone ivory and turquoise finish; white wall tires; very clean; 24 months on the balance.
FELD
CHEVROLET
7700 Manchester MI 5-4357

NOTHING DOWN
JUST TAKE OVER BALANCE
'49 Ford Custom V-8; 2-door; original battleship gray with radio, heater and
OVERDRIVE!
24 months bank rates to re-finance; balance $1,485.85. First payment of $10.85 due Nov. 1. Phone at once. MI 7-3540. RICH Motor Inc., 2410 Big Bend.

'55 Ford Fairlane 2-Door
V-8 tutone buckskin brown and white. You must see this fine car to appreciate. Factory equipped, power steering, brakes, windows and seat. Fordomatic; large radio, de luxe heater, custom interior, white walls.
RIESMEYER FORD
8154 Manchester MI 7-3033

'53-54-55 Fords $495-$1095
These new-car trade-ins are the cream of the crop and carry TED'S famous guarantee.
TED'S
7467 MANCHESTER ST 1-9555

'56 FORD V-8 2-DOOR
A real clean car with automatic drive, heater, signals, 2-tone paint, white wall tires, many other extras; special $1295.
SUBURBAN FORD
Manchester at Kirkwood YO 5-2580

'52 FORD HARDTOP, $595
Radio, Heater, Overdrive
Two-tone Paint
Costello-Kunze Ford
Just West of Northland
9000 West Florissant UN 8-2990.

'53 Ford V8 Ranch Wagon
Solid dark blue finish with all-leather interior. The ideal second car.
RIESMEYER FORD
8154 Manchester MI 7-3033

'56 FORD CRESTLINE
4-door sedan, radio, heater. Spare has never been on the ground; $1325.
WRIGHT EDSEL
637 Rosedale PA 1-3653

FORDS, '56 CUSTOM V8s
NEW CAR GUARANTEE
Radio, heater $1295; no money down, $59.95 per month. 1118 Locust, CH 1-8761.

'56 FORD, $1195
2-door; Fordomatic; low mileage, looks new, radio, seat covers.
GRAVOIS MOTOR CORP.
Opposite Bevo Mill FL 2-9031

OUR REPUTATION IS OUR GUARANTEE
SUTTON FORD
7717 FORSYTH

1958 FORD RANCH WAGON, 2-tone green, white; safety pack, backup lights, windshield washers, overdrive, 2 extra mud tires, heater, radio, Bamis camping equipment; excellent shape, $1850; private, UN 4-7085.

FORD station wagon, 1957; all accessories, very clean, owner going over seas; $000 miles, can have for $50 cash and assume payments or $50 and refinance. Call Upton 5-7141, 4025 Summit, East St. Louis, Ill.

FORD, '55 Victoria; Fordomatic, radio, heater, new white walls; red and white inside and out; really SHARP. A bargain at $1395. See at 3729 Palm.

FORD, '51, Hardtop; fully equipped, sharp; down, $5.00 week, 18 months.
GLOBE AUTO, 4500 GRAVOIS

FORD, 1951 V8 Custom 2-door; radio, heater, white walls; excellent condition. OL 2-5231, ST 1-1005.

FORD, '53 Country Sedan station wagon, automatic transmission; low mileage, clean, original owner; $695. PA 5-4134.

FORD, '55 Victoria; automatic transmission; $1185; will take trade-in. UN 4-7138, 8 to 6; or JA 2-0347 after 6 p.m.

FORD, '55; standard transmission; 6 cylinder, excellent running condition; 1 owner; $945. 1039 Big Bend Bl.

FORD, '53 Country Sedan, 9-passenger, 4-dr. wagon; radio, heater, automatic, white tires; red and white. 1230 S. Laclede Station rd.

FORD '55 4-door, 2-tone; 14,000 miles; A1 second car, $1000. VO 3-1697.

FORD, '54 convertible; Continental kit, Fordomatic, Shell Station, Vandeventer at West Pine.

FORD, '49 station wagon; equipt, runs good; bargain, $195. J. & E., 6946 Manchester, MI 7-4236.

FORD, '54; real buy; $695; all extras and overdrive; 1 owner; private. 5897 Cates.

FORD, '57 4-door station wagon, fully equipped; private owner. TE 7-3322, JE 1-4565.

FORD, '55 station wagon; Fordomatic, sedan; whitewalls; take over payments plus. JE 3-1802.

FORD, '53 station wagon; V-8, 8-passenger; radio, heater, white-walls; A1. JA 1-9235.

FORD, '51; 4-door; very clean; fully equipped. $25 down. Gross Motors, 4276 Natural Bridge.

FORD, '57, 500 Fairlane, hardtop, low mileage. PA 7-3859.

FORD '52; new tires and brakes; $425. FL 2-8633.

FORD, 1957 Victoria; 500; big motor; must sacrifice. WO 2-5164.

FORD, '51; clean 4-door sedan; $395. See at 3955 rear Magnolia.

FORD, '55 convertible. Burns-Campbell, 3336 N. Kingshighway.

FORD '49 hot rod engine. Data JE 1-6240; Sun., eves., ST 1-2366.

FORD '54 Victoria, black, white walls, 11742 South dr., HE 2-1866.

FORD '54 Sunliner V8, very clean. MO 4-3755 after 4:30 p.m.

FORD, 1955 Custom line. VO 3-6942.

FORD, '56; Victoria, lot of extras, 1 owner. PR 2-9654.

FORD, '55 Victoria, standard shift; A1 condition, PL 2-2091.

FORD, '57; save $1000; like new. Frank Leber, 7629 Manchester.

FORD, '49 tudor, $200. Turner 6-2009.

JEEP, 1946 Roadster; sacrifice, $345. BU 5-4698.

JEEP, '48 4-wheel drive, $395, good condition. MI 5-2625.

LINCOLN, '57; house cars; 4 to select from; 2 with air conditioning; new car service. Priced to sell.
FRED M. VINCEL CO.
8025 MARYLAND PA 5-5150
IN CLAYTON

LINCOLN Capri, 1954; 22,000 original miles, loaded, beautiful blue; must sell, sacrifice $1595. PR 3-0267 before 12:30 or FO 7-7900 after 3.

LINCOLN, '50 convertible; good condition. LA 7-3529, BA 8-1412.

'54 Mercury Monterey
Hardtop; Marcomatic; radio, heater, white walls, power brakes, power steering; exceptionally clean; $1395.
MURRAY
Authorized Mercury Dealer
4900 Natural Bridge CO 1-1257

MERCURYS, '57; house cars; 4 to select from. Save first years depreciation.
FRED M. VINCEL
8025 MARYLAND PA 5-5150
IN CLAYTON

MERCURY, '51; new Turnpike Cruisers; buy of the year; only 2 left.
FRED M. VINCEL
8025 MARYLAND PA 5-5150
IN CLAYTON

'53 MERCURY, $795
4-door; Marcomatic, whitewalls, radio, extra clean; see today.
GRAVOIS MOTOR CORP.
Opposite Bevo Mill FL 2-9031

MERCURY, '53; Monterey; hardtop; automatic; radio; heater; white-walls; best offer takes. FL 2-6809.

MERCURY, '54 Monterey 4-door; radio, heater, excellent shape. YO 1-6248.

MERCURY, '54; continental kit, convertible; A-1 condition. UN 4-2272.

MERCURY, '55 Monterey, overdrive, power steering and brakes; excellent; private. TH 5-3379.

MERCURY, '57; 2-door hardtop; for late model pickup and take over payments. YO 1-6593.

MERCURY, '51 2-door; radio, heater, $185. Klink, 2217 E. Grand

MERCURY, 1952 4-door; fully equipped, low mileage. HU 1-0786.

MERCURY, '51; must sell; good condition; $300. WO 2-1797.

MERCURY, '52; hardtop; cheap; station. Gravois-Bates, FL 2-9920.

MERCURY, '53 2-door, stick shift, $600; cash only. FO 1-8041.

MERCURY, '53 convertible, privately owned; $775. UP 3-6851.

MERCURY, '53 convertible. Burns-Campbell, 3336 N. Kingshighway.

NASH, 1957 V8 Custom 4-door; power steering, Hydra-Matic, power brakes, to settle estate $2175. EV 1-3092 or CH 1-4249

RAMBLER, '51 Station Wagon. Good condition. HA 7-7046.

NASH, '49; Ambassador 4-door, good transportation. JE 3-0426.

TAKE OVER PAYMENTS
$349.50
1952 OLDS 4-DO

TRUCKS, Tractors, Trailers 173 TRUCKS, Tractors, Trailers 173

ATTENTION

PROSPECTIVE AUTOMOBILE HAULERS AND STUDENT DRIVERS

Have available for immediate delivery — New 1957 FORDS C.O.E. and conventional models, also USED FORD TRACTORS ready to go. '54 F 600 to '56 F 750.

MIDTOWN MOTORS

4200 LINDELL

AUTOMOBILES WANTED 171

NOTICE!

200 CARS WANTED

All Makes and Models

Before You Sell See Vincel

VINCEL

St. Louis' Oldest and Largest Pontiac Dealer

3291 S. Kingshighway

FL 1-3291

WILL PAY TOP DOLLAR

FOR YOUR USED CAR SEE

THOMS

5200 DELMAR FO 1-4808

BUYING?—SELLING?

See Us for Top Dollar

SCHNEIDER PONTIAC

4231 N. Grand CE 1-0048

JUNK cars wtd., $30 up to $200. 4241 S. Broadway. MA 1-1763.

JUNK cars wanted; prompt pick-up; top prices. JE 5-7441.

AUTO REPAIRING, PAINTING 172

MOTOR OVERHAUL SPECIAL No payment for 45 days, 2 years to pay; open 7 to 7. Courtesy Motor Exchange, 6507 Easton. EV 3-0444.

MOTORS rebuilt; Ford, Chevrolet, Plymouth installed, $150, nothing down. 1905 Lynch. FR 1-4043.

TRUCKS, Tractors, Trailers 173

TRUCK BARGAINS!

'53 FORD sedan delivery.
'55 FORD sedan delivery.
'54 CHEVROLET sedan delivery.
'56 FORD F-600 134" wheelbase.
'52 FORD F-600 134" wheelbase.
'57 FORD ½-ton pickup.
INTERNATIONAL 2-ton van.
PRICED TO SELL.

ANDY BURGER

SOUTHSIDE FORD DEALER
8654 S. GRAND PR 2-7604

1954 International Pickup— $750
1955 Chevrolet Pickup— $850
1951 Ford Tractor, C.O.E. $375
1954 Ford: 1-ton van body $875
1948 Diamond T Stake — $450
1955 Chevrolet Tractor C.O.E. — $950
PROCTOR SALES CO.
4100 S. Broadway PL 2-5200

BARNEY'S FOR TRUCKS

1948 to '54 models, all body types
BARNEY'S 4415 MANCHESTER

'54 MACK B 42 tandem dump.
'52 Mack with winch gin poles.
'53 International R-200 tractor.
'55 Chevrolet ½-ton panel.
VANDEVENTER AUTO SALES
717 S. Vandeventer

'49 Chevrolet Pickup

Very clean, equipped for service station; fender mounted battery box, compressor tank, pusher bumper.

SUTTON FORD, INC.

7717 Forsyth PA 7-8092

CHEVROLET, '55 tractor, 5th wheel; all ICC approved, $550. 2736 Victor. PR 3-2831.

CHEVROLET sedan delivery, '50; $145. 4194 Jennings rd. EV 3-0321

DODGE, '48; 1½-ton walk-in body. 2802A Lemp.

NEW 1956 FORD

F-500 1½-ton; below cost.

ANDY BURGER MTRS.

Southside Ford Dealer
8654 S. GRAND PR 2-7604

FORD, '55 V-8 Pickup; ½-ton; automatic transmission, radio, heater, over-load springs, directional lights, custom cab. 9730 Halls Ferry rd., UN 7-4770. Diamond Auto Sales.

FORDS ('7); '53's; 2 ton, electric, (2) speeds, like new, $3000. Meixner 6437 Lenox. PA 1-4290

FORD, 1955 ¾-ton; pickup body; good condition. 1000 S. Grand, MO 4-2110.

GMC, '56 tandem dump, $4950. HA 9-2740.

GMC, 1947, ¾-ton pickup truck; $180. ST 1-5265.

INTERNATIONAL, 1953 dump, 6x8 Daybrook body, 8.25 tires, 2-speed rear end; 5-ton axles; with a job. UN 7-8684, 2141 Hord.

INTERNATIONAL, '47, Metro; good condition. HA 7-1722 after 5.

STUDEBAKER, '47, Champion, passenger car, $75.

INTERNATIONAL HARVESTER
3201 N. Broadway CH 1-0105

TOW TRUCK, '51 Ford; can pull trailer; new motor; reasonable. JE 5-7441.

TRUCKS, TRACTORS TRAILERS WANTED 174

USED trucks wanted; any size or description. Barnett Weber Truck Department, 3338 S. Kingshighway. FL 2-7006.

TRUCKS WANTED; all models; pay cash. HU 1-2940.

METZGER, 3540 S. Kingshighway

TRAILER wanted; used tandem, flat bed. WO 2-3919, MA 1-7767.

SHOP the rest then sell your truck to the best. Arno, 1915 N. Ninth

ANTIQUE AUTOS & CLASSICS 175

MODEL A Ford coupe, '31; good condition; $125. 4104½ Victor.

PACKARD, '34, rumble seat coupe, $250. TA 2-0974.

Auto Trailers, Mobile Homes 180

45' De Luxe, $3995

2 bedrooms; colored appliances.

35' 2-Bedroom $2995

See Our Tenwide Model

These are new 1958 models. Used trailers as low as $100 down. Open 9-9. Sun. 1-5. PA 1-2642

ALDERSON TRAILER SALES
7758 OLIVE STREET RD.

COPE MOBILE HOMES

LARGE SELECTIONS
8 Ft. and 10 Ft.
FURNITURE ACCEPTED

as down payment if qualified. Also camping trailers. Located on Highway 158 (opposite Scott Air Force Base, Ill.) Call Adams 3-5858.

We BUY, SELL, TRADE to 8 Daily. Call Sunday 12 to 6

ANNUAL CLEARANCE SALE!

Over 25 used models; all are modern; low, low down payment; E-Z monthly payments; low bank rates; 200 miles free delivery.

NORTHSIDE SPARTAN SALES

Lindbergh (U.S. 66)
Across from Airport PE 1-0944

EXPANDO-HOME

See this fabulous exciting new '57 model bungalow; not 8 ft., not 10 ft., but full 15 ft. wide; vacation travel trailers too; five brands, from $250. Open Sunday.

CENTRAL TRAILER SALES
6511 State, East St. Louis, Ill.
Phone EXpress 7-5907

THE BUYS ARE AT

BYERLY'S

ALJO-LANDCRAFT

Tenwides, front kitchen's 1-2 or 3 bedrooms, 15' to 50'

1958 MODELS ON DISPLAY
11601 MANCHESTER TO 5-1221
Daily 9-9 Open Sunday 2-6

Clouss Trailers

See the new 1958 models on display, all sizes, lower prices.

3801 Olive St. rd. PA 5-4539

DEMONSTRATORS

AT TERRIFIC SAVINGS

FRANKLIN TRAILER SALES

LAMBERT FIELD AND BYPASS 66 AT STOPLIGHT PE 1-0444

Auto Trailers, Mobile Homes 180

FORSHEY TRAILER SALES

Eleat—Duo
Colonial—Ritzcraft
Used 2-bedroom trailers
Paris—Insurance
6927 Olive Street rd. PA 1-0270

AMERICAN TRAVELO
GREAT LAKES-WESTWOOD
Geo. Wilson Trailer Coaches
Lindbergh, 1 mile south Airport.
Selection of used. PE 1-1192

FOR THE BEST DEAL YET
DON'T FORGET
GRASK TRAILER SALES

Quality-low price selection.
6671 Olive Street rd. PA 7-0740
6101 State av., East St. Louis, Ill.

FOR SALE OR RENT

1957 2-bedroom 46-ft. Mobile home, modern, washer, dryer, TV. Open 11 a.m. to 3 p.m. Sunday.

ALUMINUM Kit Kamper, sleeps 2, stove, ice box, water tank, lights, pulls easy. FL 1-7171.

MEPHAM MOBILE HOMES

Anderson Rollohome, Glider
Your 10-ft. wide headquarters.
10500 Highway 66 TO 5-3816
Call 9-8:30, Sat. 9-6. Call Sun. 3-6

MIDWAY TRAILER SALES

Kropt, Crosley, Detroiter; 15' to 57' long; easy terms. DR 3-0281.
8322 State st., East St. Louis, Ill.

VACATION TRAILERS

For sale or rent; new or used. Harris Trailer Sales, 1801 S. Lindbergh. YO 6-4812.

E.C. DUNNE TR. COACHES

Smoker, Marietta, Vindala
7905 Watson rd., Highway 66
WO 1-6155 (Closed Every Sunday)

APPLER TRAILER SALES

Liberty Mobile Homes
Closed Sun. Open weekdays 'til 9
10250 Highway 66 YO 5-6811

LOBMASTER TR. SALES

4989 N. Lindbergh PE 1-3862

UTILITY trailer; 2-wheel, 7x4½, 15-inch reinforced hardwood. Extra wheel and tires; $80. MA 1-3915 after 6 p.m.

1954 RICHARDSON mobile home; 32½ 2 bedrooms. See at 2520 N. Illinois, Belleville, Ill.

48' SKYLINE 7 bay window, '57; colored fixtures, oak living room; $1700 equity, $800. RA 4-3227-J.

15-Ft. HOUSETRAILER; 6 weeks old; completely equipped. TR 6-6962.

40-FT., 2-bedroom, 1953 ABC; very good condition. JA 1-6464.

33 FT. MARLETTE, 1955; very modern. ST 1-2393.

29-FT., fireplace, awnings, TV; like new. 2828 Victory, Granite City.

PRAIRIE Schooner, 1954, 33½ ft. National 3-4497, St. Charles.

PEERLESS, 1953; 35-ft., 3 bedrooms, fully equipped. JE 3-3321.

AUTO TRAILER, MOBILE HOME WANTED 181

CASH FOR YOUR TRAILER
FRANKLIN TRAILER SALES
PHONE PE 1-0444

Lambert Field and Highway 66

CASH for your house trailer. We buy trailers within 100 miles of East St. Louis, Ill. W. T. Davis Jr., 110 Arnold St., Collinsville, Ill. Dickens 4-8206.

AUTO TRAILER, MOBILE HOME PARKING 182

LARGE modern lots, city water, sewers, close in, bus. GA 1-1936.

Batteries, Bodies, Parts, Tires 183

BATTERIES, guaranteed 6 months, $4.95 exchange. PE 1-0494.

FOUR 670x15 Goodyear white sidewalls, $8.50 each or $32 set. Call Will. EV 5-8251.

2 NYLON TIRES 8.00x15, white wall, only 3 weeks old. $25 each. WO 2-0134.

SET white nylon tires, never used; sacrifice. HE 2-8909.

THINGS FOR SALE

ANIMALS, LIVESTOCK 200

RAISE DONKEYS; for sale, gentle, small, young, white jack, young Jenny, with 10-month-old colt. MI 7-0963.

HEREFORD cows with calves; tested and castrated. WO 1-0244.

SHEEP; 19 ewes, 1 male; see Mr. Prewitt, Forest Park Highlands, 5600 Oakland av.

DOGS—CATS 202

PUPPIES GALORE!

The Finest, Largest Selection of Purebred Dogs under One Roof in Town, at

SPRY FARMS—COME IN!

6180 DELMAR

ALWAYS A CHOICE SELECTION of DOGS and PUPPIES on Display at SPRY FARMS
VISIT US. 6180 DELMAR

GET THAT PUPPY AT SPRY FARMS TODAY

A.K.C. registered boxer; 6 months old; ear trimmed; all shots; will make excellent show dog or stud dog; owner going over seas. Call Upton 5-7141, 4025 Summit, East St. Louis, Ill.

BASSET PUPPIES, 4 months, A.K.C.; price $50. Warren Tyler, Bonne Terre, Mo., *28W.

MISS TONI MARTIN'S Wag-N-Heel Obedience dog training school, 12-week course $25. Starts Sept. 17. FO 7-3753 or WO 1-9122.

A.K.C. registered St. Bernard puppies. Guy E. Baker, phone 401, Shipman, Ill.

BASSET puppies, registered, stud service, A.K.C. and U.K.C., Calvin Bogert, Washington, Mo. Phone 910M3, 8-10 mile on Clover Bottom off Highway 47, at Krakow, Mo.

BASSETS; 1 female 2 years old, 1 male 8 years old, 2 male pups 3 months old; reasonable. DA 6-0092 J.

BEAGLES; 6 weeks old; A.K.C.; field champion sired; 13" real beauties. UN. 8-5103.

BEAGLE pups, A.K.C.; 7 weeks old. EV 2-7382.

BOSTON terrier puppies, 7 weeks old, $25 up. Phone Millstadt, Lennox 8-2513.

BOSTON BULL pups; A.K.C. registered. EV 2-0530.

BOSTON terrier puppies; A.K.C. 3248 Lafayette. PR 1-6076.

BOSTON Terrier puppies; A.K.C. FL 3-5020.

BOXER puppies, fawn with black mask, $25 each. 10023 Lord Dr., Moline Acres.

BOXER and beagle hound puppies. HE 2-8703 after 6.

BOXER Puppies; A.K.C.; ears cropped; reasonable. UN 7-4959.

BOXER, female, fawn, 7 months; A.K.C.; pedigreed. VI 3-2320.

BOXER OBEDIENCE CLASSES. JA 2-9525.

BOXER PUP, female; cheap if you will breed. VI 3-1104.

CAIRN terrier, male, 3 months; A.K.C. beauties. HA 8-2913.

CHIHUAHUA PUPIES; A.K.C. wide color variety; tops in type and quality. Connors. UN 7-6555.

CHIHUAHUA PUPPIES, A.K.C., beauties, 4401 S. Compton.

CHINESE PUG PUPPIES
Silver Fawns, 12 months; Little Beauties. See These.
SPRY FARMS 6180 DELMAR

COCKER pups; A.K.C.; champion sired; A-1 hunters. EV 2-7380.

COCKER PUPS; registered; flashy markings. HE 2-5176.

COLLIE pups; 10 weeks old, AKC, $25-35. 3209 Wismer, St. Ann.

COLLIE pups registered, sable, $35. HA 7-8389.

DACHSHUNDS, female and male, red; A.K.C., $30. HA 7-1752.

DACHSHUND pups; true red, A.K.C.; ideal age. PR 3-1724.

DOG HOUSES; Redwood; ½ price $12.95. 6300 N. Broadway, EV 5-5350.

ENGLISH setter puppies; good blood lines; will make excellent hunters or pets. JA 2-3814.

ENGLISH bulldog puppies; A.K.C., registered. EV 2-5574.

FRENCH POODLE pups; AKC; standard size, $80; evenings or weekends. ADams 6-4461.

GERMAN SHEPHERD, male, 1 year old, black and tan, excellent with children, more for home than cash. Call MA 1-6924 Sunday between 2 and 5.

GERMAN Shepherds; dogs, pups, stud; board. Vee-Roi. JA 2-0642.

MINIATURE Pinscher pups; the big little dogs; show and pet type; champion sired. JA 2-8683.

MONKEY, small and cage, $30. 1805 Hickory, GA 1-4238.

POODLES; Min-Toy; jet black; 12 weeks. Call Lafayette 7-3471.

REGISTERED Plott coon hound pups. Ted Falsey, 58 Highview dr., Ballwin, Mo. LA 7-6152.

SPRY FARMS

Open Sunday, Visit Us.
6180 DELMAR

SIAMESE KITTENS, females, $10; call after 5 p.m. FL 3-8845.

ST. BERNARD; A.K.C. registered, champion blood line, female; 18 months old, $700. UN 8-2439. 1036 Bakewell Dr., Tissell Hills.

SQUIRREL dog; silent trailer trial given. UN 4-7174.

TOY LAKELAND 2 litters, A.K.C.; Shetlands, Fratis rd., 2½ N. Hartman, O'Fallon, Ill. ME 2-4716.

FREE for a good home; 4 cute little kittens. VE 2-2613.

HORSES AND VEHICLES 208

PONIES AN EQUIPMENT
11016 GRAVOIS

2 PONIES, Geldings, gentle broke, $300 each. Includes saddles. Westwood Stables, TR 2-9531, Ballas rd. near Ladue rd.

POULTRY AND SUPPLIES 209

INCUBATOR; 500 hatches; small chicken picker; A1. WO 1-9750.

BIRDS FOR SALE 211

PARROT, double yellowhead; young bird; complete with cage; $85. YO 6-3748.

P-A-R-R-A-K-E-E-T-S

Our Finest Eyes; Rares and Normals; Beautiful Birds; A.B.S. Cages from $3.95 up.
SPRY FARMS 6180 DELMAR

PARAKEETS, $1.98; canaries, $1.49; parrots, cages, supplies. National 3021 Olive.

PARAKEETS; rare breeders; babies; cheap. 4932 Alcott. EV 2-0967.

AIR-CONDITIONING EQUIPMENT FANS—WINDOW FANS 214

AIR CONDITIONER, 3-ton, with water tower, $250; also 2 Hotpoint ¾-ton, 4900 Laclede.

END OF REASON close-out sale; new room coolers, leading makes; buy now and save; Air Guard & Cooler Co., 3039 Olive.

8-TON Chrysler Airtemp, cabinet model, for store or office; water-cooled, 3-phase, 220; A1 condition; $750. EV 5-9850.

8-TON Chrysler Airtemp air-conditioner, waterless type. Available after Sept. 15. JE 5-3940.

1-TON air-conditioner; Armaid; practically new; $175. FL 1-7547.

AIR-CONDITIONING EQUIPMENT FANS, WINDOW FANS WTD. 214W

WE pay highest prices for used air conditioners. CE 1-4944.

AIRCRAFT 215

¼ or ½ INTEREST

In 1954 Tri-Pacer, based at Parks; terms. Phone EXpress 7-5964.

ANTIQUES 217

MY ANTIQUE shop is sold; all antiques selling at half price; sale on now; many nice things left. 10500 Highway 66 TO 5-3816. take Highway 61-67 to Montebello rd., turn left to Antique sign. Amanda Obermiller.

ANTIQUE sideboard and hall rack; $35; moving Monday. 4392 Lucinda.

PIER MIRROR, 3x10-ft. high, 2 white marble fireplaces, tall whatknot. 2846 Union, EV 3-2334.

ANTIQUES WANTED 218

CALL WEEKE, JE 5-1460
Cut glass, painted china, music boxes, jewelry, paintings, etc.
HE 2-4493. Evenings and Sunday.

AUCTION SALE 219

WE will try to sell anything for you immediately and furnish trucking service without charge; nothing too large or too small. Call Al Kincaid Independent Liquidation Co., 5815 Hampton. VE 2-4848.

BICYCLES, MOTORCYCLES 221

CUSHMAN motor scooter, '57; all accessories; $325. CO 1-3526.

HARLEY, '57 Sportster; duals, buddy seat; 3500 miles; real reasonable.

ED DEBRECHT

FOREIGN CARS
8510 WATSON RD. YO 3-4661

HARLEY DAVIDSON, '46, runs good; 45 model; $125. Also Simplex 1954, 1.25, $90. PA 1-4861.

HARLEY Davidson, 61; equipped. 7901 Gravois, FL 2-0227.

HARLEY, '48, good shape. 3120 Lunar Dr. CO 1-7184.

MOTOR SCOOTER; 'Y Walk'; weighs 18 pounds; built by Sam Hanks, new on market; 2 months old. $125. WY 3-4743.

MOTORCYCLES 1953 Triumph Thunderbird, $225. 5688 Oriole. CO 1-3883.

MOTORCYCLE; Harley 74. CE 1-7279 after 6 p.m.

TRIUMPH Thunderbird, '58; like new; very reasonable. 6901 Hampton.

SCOOTERVILLE, 5033 Delmar Used $55 and up. FO 1-7512

'56 TRIUMPH Thunderbird; used very little; best offer over $450. 4335 Loughborough.

BOATS AND MOTORS 223

GET OUR NEW LOW SPECIAL PRICE

On 1957 Johnson Sea Horses

BEFORE YOU BUY ANY OUTBOARD

Buy A Johnson

Don't be satisfied with less than the best!

WE HAVE THE FULL LINE ON HAND

ALL MODELS REDUCED

We Trade and Finance

SCHMITT BOAT CO.

OPEN MON. and THURS. 'TIL 9
1241 S. Vandeventer JE 1-0941

AHOY!

Have you seen St. Louis' largest boat and trailer warehouse? 8000 sq. ft. of boats to choose from.

WE HAVE a number of used boat, motor and trailer combinations, from ½- to 40-hp. at reasonable prices. See the new Mercurys before you buy.

Open Mondays Till 8 p.m.
ST. LOUIS SPORT SALES
2904 Olive JE 5-7100

Boats—Motors—Trailers

NEW AND USED
TRADE AND TERMS
Open Monday through Friday 'til 9

ROCK HILL BOAT & MOTOR

9225 MANCHESTER
WO 2-6466

SAVE 40%

New trailers: 650-lb., 1000-lb. 1300-lb., Tandem axle. Now you can own that new trailer at the price you can afford to pay. Open Tues. and Sat. 9:00 a.m. to 5:00 p.m.
ST. LOUIS SPORT SALES
2904 OLIVE JE 5-7100

THIS WEEK'S SPECIAL

Brand-new 14' Waterbug, 30 hp. Mercury motor, controls and steering, lights, windshield and upholstery; $1495, now only $995.

J. H. GLASER & SON
6305 Natural Bridge CO 1-4404
10850 St. Charles Rd. PE 1-2257

A COMPLETE LINE

Of 1957 Evinrude at close out prices. Dixie, Wolverine, Feather Craft boats, trailers and motors.
CRESTWOOD BOATS and MOTORS
9979 HIGHWAY 66.

BOATS—MOTORS—TRAILERS
BUD'S PLACE
4443 Chippewa PR 1-0818

NOTICE

Beginning the week of Sept. 15, we will be open Tuesday and Thursday evenings only.

Rock Hill Boat and Motors
9225 MANCHESTER WO 2-6466

TRAILER SALE

New popular brands; 14' trailer with rollers, 400x8 Wheels, coil springs and shock absorbers $99.95

J. H. GLASER & SON
6305 Natural Bridge CO 1-4404
10805 St. Charles Rd. PE 1-2257

DEMONSTRATOR SALE

Mark 75, Mark 30s, 20% off.

J. H. GLASER & SON
6305 Natural Bridge CO 1-4404
10805 St. Charles Rd. PE 1-2257

LYMAN SWITZER CRAFT
CRESTLINE ALUMINUM BOATS, MERCURY MOTORS.

JOE GROSSMANN

5950 DELMAR PA 7-3616

AIRBOAT, 16' fibreglas, perfect, best offer. JA 2-1990.

BOATS, motors, trailers, Henry's, 7500 N. Broadway. CO 1-8663.

LARSON 21 ft. cruiser, 1954, sleeps four, head, sink, stove, etc.; twin 25 Johnsons, electric; make offer; located Lake of Ozarks. Jack Moss, 9717 Madison, Kansas City, Mo., Willow 2-1891.

'53 LARSON "Falls Flyer" (Wood 14 ft.), '52 Johnson 25 h.p., '55 trailer with light, hitch, water skis, tow lines; complete rig, quality equipment, quality maintained; $750. WY 1-3138.

GLASS FISHING BOATS

13' TO 17'
AT REDUCED PRICES
RAY GEORGE CO. 3456 S. GRAND

DO you have a spare tire for your trailer? or just plain need tires for your car? We have all sizes. See Bob Curtis at The General Tire Co., 1015 N. Grand. VE 3-6400.

A FEW 1957 Johnson motors left at a saving.

Jennings Boat EV 2-3900

6140 WEST FLORISSANT

BOAT hulls repaired, refinished; wood, steel, aluminum; boat storage. 10411 Trenton, Overland. HA 7-5882, WY 3-4193.

BOATS; flat bottom; closing out; only 5 left, 1 trailer. HA 7-4556.

BOAT, 14' aluminum, Carrier canopy, 3816A Parnell. OL 2-3249.

CRUISER, 33' Owens twin screw; perfect condition; low operating hours; ready to cruise; $7000; terms. Jeeps 4, fully equipped with galley, head, etc. Excellent for cruising and outings. See at North Shore Yacht Club on Alton lake. Phone Leonard Farms 161.

14-FT. FIBER GLASS runabout, Mercury Mark 20 motor, Sterling trailer; many extras. FL 2-9434, 7:30 to 9.

1957 CHRISCRAFT, 60 hp., 15' inboard, over $500 off cost at $1775, fiberglass bottom; demonstrated Sat. noon till 5. Sun. 2 to 5. Holiday Harbor, Karmill Woods, Mo. VO 1-1168, ask for Stu.

DUNPHY; 12 ft. semi-V; 95 pounds; 7½ h.p. motor. PA 7-0698.

EVINRUDE, 1954; 25 h.p.; good condition; EV 5-4969.

EXPRESS cruiser, 16 ft. TH 5-7343.

LYMAN, 14', front-center deck, windshield, upholstered, running lights, canvas cover, refinished; '55 Johnson electric, 25 h.p.; twin tanks; $895. PR 3-2850, FL 2-8257.

BOATS AND MOTORS 223

16' LYMAN, '56; Mark 55 electric motor and trailer, extras. Call after 6 p.m. VE 3-3740.

CLIPPER STAR aluminum cruiser, 1957, with Evinrude motor; real sensible. WO 2-7055.

MILCRAFT, 15' 35-hp., electric Evinrude motor, Gator trailer, all '57 models. 4254 Juniata.

OUTBOARD; Firestone 3.5; needs work; $30. FR 2-5555.

RUNABOUT, 14-ft., fully equipped; trailer; motor; like new. WY 3-0457.

SLICK CRAFT, 15'; mark 55S and trailer; fully equipped; must sacrifice. 5718 Lucas-Hunt.

SPEEDICRAFT by BORUM, complete rig, upholstery; 50 h.p. Mercury and trailer; 1956 model; $1100. JA 1-0616, 6 to 6 p.m.

THOMPSON runabout; 14' Mark 750 Mercury engine, $650. 45324 Compton. JA 3-5787.

14-FT. runabout and trailer; 30 hp. Evinrude and accessories. MA 1-7600 till 5 p.m.; FR 1-4164 after 5 p.m.

THOMPSON 14' d6 luxe, MK-40 hp. motor, Mastercraft trailer, extras, $650. FR 6-6299 weekdays.

34-FT. cabin cruiser; twin screw, with many extras, including ship-to-shore radio; will sacrifice for immediate sale; terms. See HOMER, at East Grand boat yard.

MARVEL kit Boats; plastic hulls; finish decks yourself; see them assembled and finished; over 50 of these boats sold here this year, and each person more than satisfied; save one-half the cost of this 16-000 boat. Open every day till 6. Marvel Boat Co. 3401 Keokuk. FR 2-8248.

22-FOOT Chris Craft utility runabout; all mahogany; excellent condition; 1956, 145-hp. Chris Craft engine; will trade; $3500. PA 7-9630.

14' LYMAN boat, cover, 25 hp. Johnson and trailer, excellent condition. LA 7-3520 or HA 8-1412.

13-FT. ADMIRAL, 25-hp. Mercury; $800; A1. HE 2-8664.

14-FT. runabout motor and trailer. CO 1-5252.

14' ARMADALE Traveler, 25 hp. Johnson motor. FL 3-9032.

USED boats and motors, at a savings. Schneider, 4911 Neosho.

BUILDING MATERIALS 227

AALCO USED BARGAINS

JOISTS—STUDS—TIMBERS
SHEATHING—NEW AND USED
PLUMBING FIXTURES—PIPE
WINDOWS—DOORS—GLASS

Aalco Wrecking & Supply
14th & Chouteau CH 1-2500

BOXCAR flooring, new, 3"x6"x10' lengths, good grade; $1.50 each. 4500 N. Broadway, EV 5-5350.

BRICKS; used; hard; red. JE 1-7776.

BRICKS, used; delivered load lots. YO 5-3758.

CEDAR closet lining; 40-ft. carton $8. Also 630N Broadway.

FLAGSTONE and cut rock. Sunset Stone Co., S. 19 Highway, Route 2, Box 51A, Cuba, Mo.

INSULATED home siding, new; 8 rounded inside corners, 100 lin. ft. 1434 N. Broadway, CE 1-8136.

MERAMEC SAND, gravel, $2.70 ton, 6-ton loads. CO 1-4700.

PLASTER BOARD; perfect, top brand, 4x7, $1.35; 4x8, $1.42. R. R. Salvage, 414 S. 7th, CH 1-6085.

FIBERGLAS insulated blanket, new, only 6c per sq. ft. 1434 or 6300 N. Broadway. CE 1-8136.

FLOORING, new clear fir, 5c lin. ft.; stair tread, clear, 25c lin. ft. 6300 N. Broadway, EV 5-5350.

USED LUMBER

ALL SIZES, $60 PER 1000 UP
CALL JE 1-6868

LUMBER, new, odds, ends; fir, redwood, etc.; good sizes; about 1-ton load, $25, your truck. 6300 N. Broadway, EV 5-5350.

LUMBER; new flooring boards, slightly soiled, ¼ price, only 7½ sq. ft. 6300 N. Broadway, EV 5-5350.

LUMBER from old mansion; $10 per truck load and up. 7711 Maryland, HA 7-8374.

LUMBER, all kinds; cheap. PR 6-1370.

MAHOGANY plywood, new, 4x7 ft.; ideal for basement work; $6.50. 6300 N. Broadway, EV 5-5350.

OVER-HEAD garage door, 7'x8'; excellent condition. HA 8-2811.

PLASTER BOARD, new, 4x8, only $1.47 each. 6334 N. Broadway.

PLUMBING FIXTURES

Used, All Kinds. Bargains.
CALL JE 1-6868

REDWOOD SIDING, beveled and rabbed, 5x16 7c for lenial ft. YO 0-3377, HO 7-3091.

OUR Price and Quality can't be beat; Spinets, Studios, $195 up. Pianoland, 6528 Clayton rd.

TILE; for ceilings; new white finish, 11½ cents sq. ft. CE 1-8136.

NEW FIR; 2x4x8; good, 50c each. 6300 N. Broadway, EV 5-5350.

CAMERAS—Supplies For Sale 229

BROWNIE box and flash camera; beginners' darkroom outfits.

AVENUE CAMERA SHOP
2306 S. GRAND PR 2-6401

MAGAZINE REVERSE, 4x4 servo, like new; original cost $124.50; reasonable. After 6 p.m., PA 1-2565.

COMPLETE Speed Graphic, 4x5; 5x10 Fleet; 2 cameras; 5x7 Solar enlarger. HA 7-6287.

SAVE 33⅓ % on new Exacta VX cameras.

JEFFERSON CAMERA SHOP
1915 S. Jefferson PR 3-8539

KODAK Brownie movie camera, 8mm., turret lens, carrying case, like new, $50. WO 2-0134.

CAMERAS WANTED 230

WE BUY, sell, swap cameras, photo equipment. HARPER'S, 2818 Sutton. MI 5-7272. 205 N. 8th. GA 1-4270.

HIGHEST PRICES PAID FOR CAMERAS AND EQUIPMENT. ST. LOUIS PHOTO, 3400 Lindell.

CLOTHING 231

COAT; natural wild Canadian mink, perfect; size 12, ¾ length; very full back and sleeves. WY 3-1471 after 10 a.m.

COAL, WOOD, FUEL OIL 233

SAVE $10 load, no money down; Watson, 1325 S. Cardinal, PR 2-6549.

RED HART 10 mesh, $7.95; 7-8 ton loads. Braudis. CE 1-4944.

FARM SUPPLIES FOR SALE 235

BUY THE NEW

McCULLOCH

• MAC 35 CHAIN SAW

$165 up

Take Advantage of This Sensational Quality Saw At These Prices

C AND F EQUIP. CO.

805 3. Kirkwood rd. YO 6-3722

ALLIS Chalmers moder CA; tractor, plows and cultivator; also Allis Chalmers 60 all crop combine; priced to sell. Phone 1514R2, Farmington, Mo.

FARM SUPPLIES FOR SALE 235

A.C. COMBINE, $190; Ford wood saw, $25. Butler 5-4468.

FARMALL A, with equipment, $595. Wilson Equipment. FR 2-0362.

FARMALL M, 1947, $950. 2815 Carson rd. HA 7-4424 week eves.

FARMALL MH tractor; $595. Geo. Seeger & Sons, HE 2-2031.

GARDEN TRACTOR, Bolens, deluxe, 2½ hp., mower, cultivator, harrow. HA 7-1858.

FARM SUPPLIES WTD. 236

WANTED; blades for Ford tractor. Hal R. Kelley, 2060 Rutger, GA 1-6170.

Good Things to Eat—PRODUCE 237

APPLES, Koenig's Orchard, 9301 Natural Bridge. Bring basket.

BUTTER BEANS, fresh picked for freezing, canning. HA 8-1294.

HEATING EQUIPMENT 241

BOILERS, used, large and small. KENNEDY, MI 5-3490.

FURNACE BLOWERS, 9, 10, 13"; cheap. 1427 Franklin. GA 1-4980.

FURNACE with converter, $40; complete. PR 6-1370.

FURNACE, stoker, all controls; good condition; $50. VE 2-7284.

GAS CONVERSION burners, highly efficient, from $55. ST 1-1700.

LINK BELT STOKER; 10-12 rooms; $40. EV 3-0054.

STOKER BURNERS, controls and tanks; used; stokers and controls, blowers. OL 2-3813.

OIL FURNACE, APCO, $0,000 B.t.u., 6 years old; new blower, square case; $100. YO 5-8240.

3 OIL BURNERS; complete with 250 gal. tanks; cheap. MO 4-1899.

2 AFCO oil burners and controls, 1 year old. FL 1-1092.

TOKA-FIRE, 50 lbs.; 1 Silent Flame conversion burner, 240 B.T.U.; new; cheap. PA 5-3811, PA 5-4805.

STOKER, controls, 8 tons coal, 1 WM. IDEAL Boiler complete; $1175. LA 7-4650.

STOKER, Master; A1, very cheap. Call FR 1-5354 after 4 p.m.

HEATING EQUIPMENT WTD. 242

IRON FIREMAN stokers, Fairbanks-Morse stokers, furnaces from 22-24-26"; call MO 4-9026 after 4.

HOUSEHOLD GOODS 243

3-Room OUTFIT

81 pieces including famous name guaranteed used gas range, big refrigerator and oil heater. Everything complete.

$199

$2 Week . . . Open Nights

Outfits cancelled after a few payments. Most prices are brand new . . . some reconditioned or used. All attractive groupings! Purchase 1, 2, or all 3 groups.

8-Pc. Living Room includes Sofa and Chair, Cocktail Table, 2 Lamp Tables, 2 Lamps, Oil Heater, priced separately, $54.90. $1 down.

10-Pc. Bedroom includes Dresser, Chest, Bed, Mattress, Spring, Spread, 2 Pillows, 2 Boudoir Lamps. Priced separately, $53.75. $1 Week. 63-Pc. Kitchen includes Table, 4 Chairs, Gas Range, Refrigerator, 32-Pc. Dish Set, 24-Pc. Tableware Set. Priced separately, $90.35. $1 Week.

BIEDERMANS

Bargain Outlet, 724 Franklin

ORDERED SOLD BY BOARD OF DIRECTORS

Repossessed 3-room outfit; bedroom, living room, kitchen, complete with electric refrigerator, gas range, electric washer and TV; original sale $974.22, balance due $397.18

$5 down, $5 weekly. Ask for lot No. 5212.

SPECIALTY, 820 Franklin

Open nights. Free delivery 200 miles CH 1-3555

FAMILY BROKE UP

On sale to public: 3 rooms of furniture complete; includes electric refrigerator, original price $463.44, take over for balance due. $228.11. Ask for lot No. 7749. Open 'til 9. Terms. EZ terms.

SPECIALTY, 820 Franklin

Open nights 'til 9 CH 1-3555

RENT FURNITURE AND APPLIANCES

SPECIALTY, Ninth and Franklin

Open nights 'til 9. Call CH 1-3555

3 Rooms Complete, $199.50

ALL NEW FURNITURE

E-Z TERMS; FREE GIFTS

Mon., Wed., Thurs., Fri. Nights Till 9 p.m. Other nights till 6.

CROWN FURNITURE CO.

Free Parking CH 1-0488
1001 FRANKLIN CH 1-3397

ORDERED SOLD, $196

REPOSSESSED 3-ROOM OUTFIT

Includes bedrooms, kitchen, living room, range, refrigerator, TV set. Take over payments, $3.50 weekly.

REMODELING SALE PRICE

MODERN HOME FURN.

1017 FRANKLIN CH 1-1359

3 Complete Room Furniture

PAY BALANCE DUE

Take over customer payments. $15 MONTH

NO MONEY DOWN

Most Cases

CARSON-MAY-NEWTON

616-20 Franklin Sarah & Chouteau

3-Room Outfits, $599.95

20 pieces, new; living room, 7 pieces, bedroom, 5-piece; kitchen, 8-piece, including gas range, refrigerator or TV; $20.45 down, $20.45 per month. GENERAL, 2900 S. Jefferson.

Unclaimed Furniture

3 ROOMS OF FURNITURE

Ask for Lot 8841, $352.81 Original price. Balance due, $144.66; $45.00 Down delivers.

OPEN EVENINGS 'TIL 9 P.M.

Specialty Furn. 820 Franklin

USED FURNITURE; plenty of good used bedroom, living room, odd dressers, beds, springs, etc. See us before you buy. MOUND CITY FURN., 2000 DELMAR.

AIR CONDITIONER, '56, Emerson de luxe 1-ton, 220 volt; pair gold drapes, lined, $40. UN 8-2439 1036 Bakewell drive, Bissell Hills.

BEDROOM; maple, twin beds, Mohawk rug pad 9x12; chiffrobe; Hollywood bed; two 1-ton air-conditioners; 16 in. TV. EV 3-8586.

BEDROOM; blond, dresser, chest, bookcase bed; sample; $68; terms. Golden, 1260 N. Kingshighway; 5725 Easton; open Mon., Fri. eves.

HOUSEHOLD GOODS 243

BEDROOM SUITES, 2-, 3- and 4-piece; from $39.50; open nights. SPRAGUE FURN. 5070 Delmar

BEDROOM SUITE, 5-piece; regular price; after 6 p.m. FR 1-3197.

BEDROOM, living and kitchen, refrigerator, TV, etc. CE 1-3650.

CARPET; new and used, from $2 per sq. yd. or up; large savings on quality merch

The Colorful Story of 'The Fabulous Ford Family' Starts Sunday

THE EVERYDAY MAGAZINE

Published Every Day — Week-days and Sundays in the ST. LOUIS POST-DISPATCH

PART TWO | ST. LOUIS, SATURDAY, SEPTEMBER 14, 1957 | PAGES 1—4B

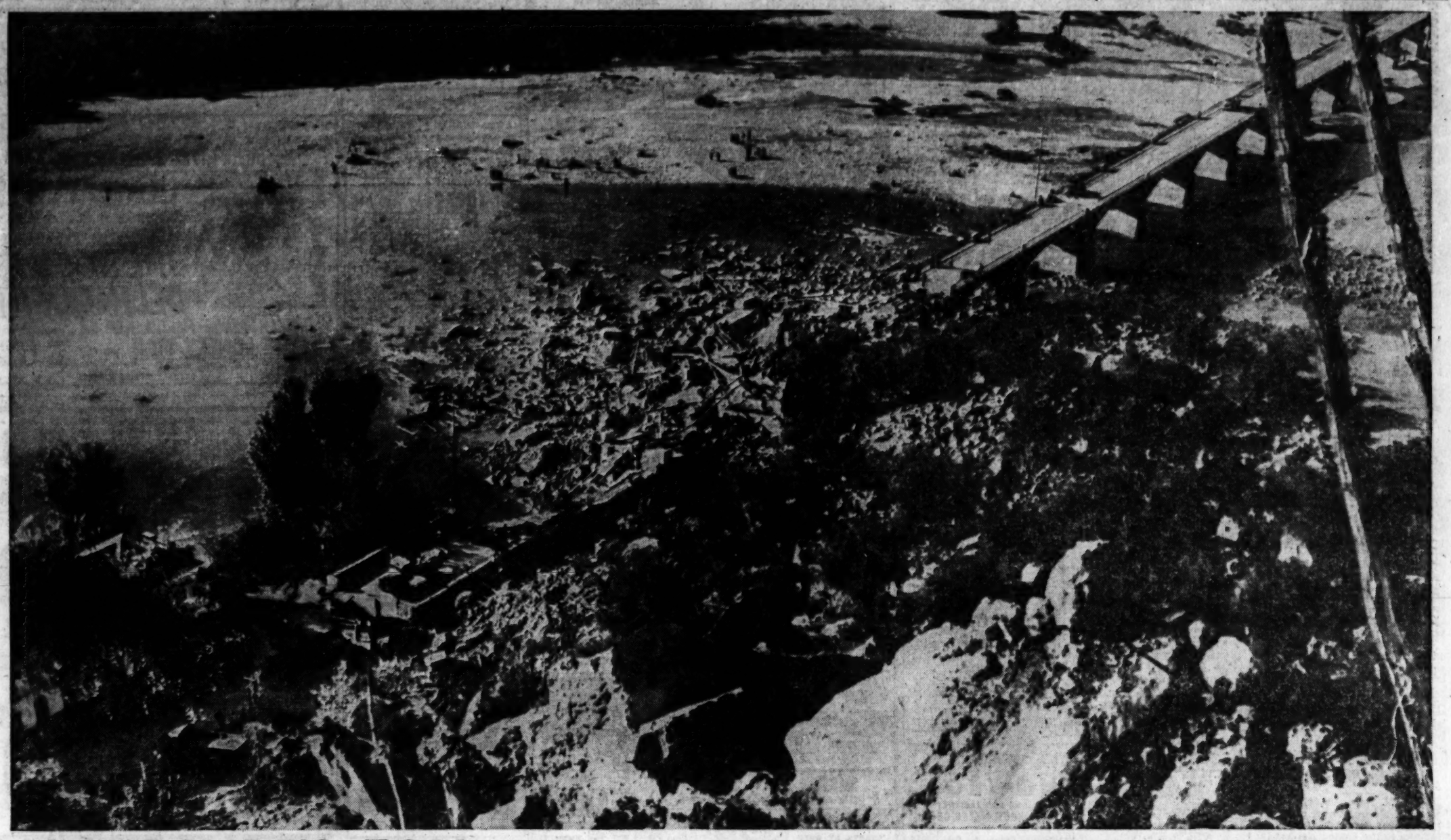

LANDSLIDE'S TOLL

Shattered bridge at Verrua Savoia, near Turin, Italy, after a mountainside collapsed and tumbled onto the span and into the Po river. Landslide engulfed a small restaurant in which five persons were buried, an aqueduct and a medieval castle which had been perched atop the mountain. —United Press Photo.

ADVANCE VOTE IN GERMAN ELECTION

Capt. Walter Pabst, skipper of German passenger liner Italia, casting ballot in New York yesterday in West German general election as other crew members await their turn. Special courier Marita Groos (right) later flew home to the Reich with the ballots of 315 German sailors who voted in New York. Election in West Germany will take place tomorrow. —United Press Telephoto.

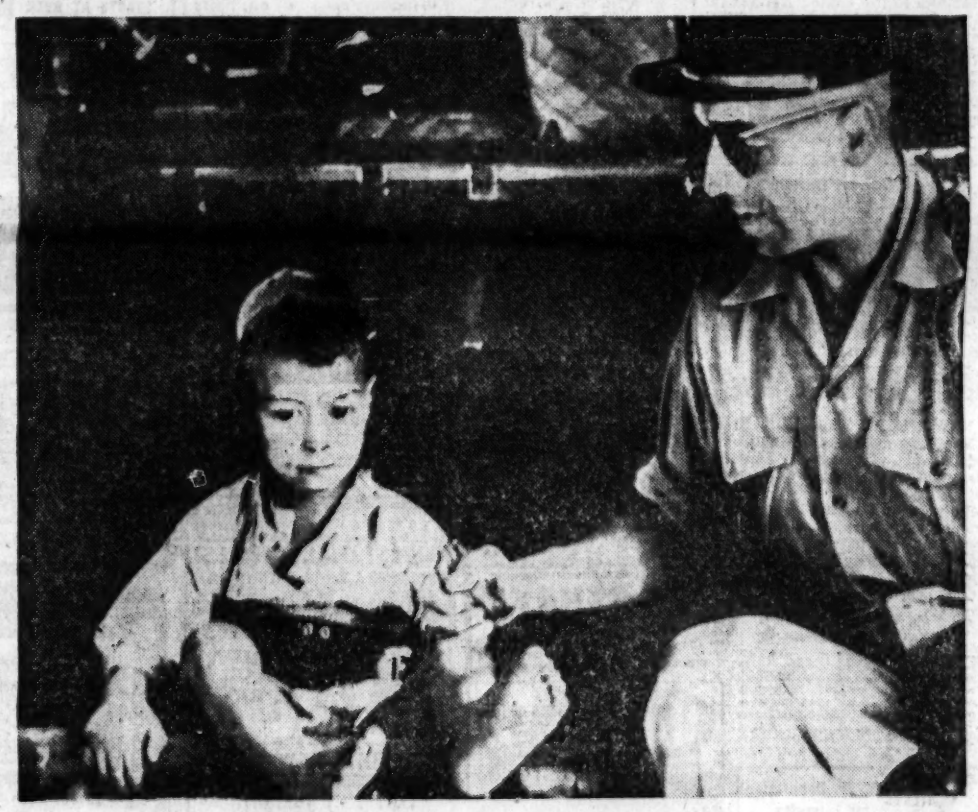

VICTIM OF ALGERIAN WAR

Moslem boy, wounded in rebel attack on a French military post and Moslem refugee camp near Algerian-Tunisian border, gripping hand of French officer on helicopter flight to Souk Ahras for treatment. French reported Algerian terrorists attacked and burned the camp at Sidi El Khemissi. —Associated Press Radiophoto.

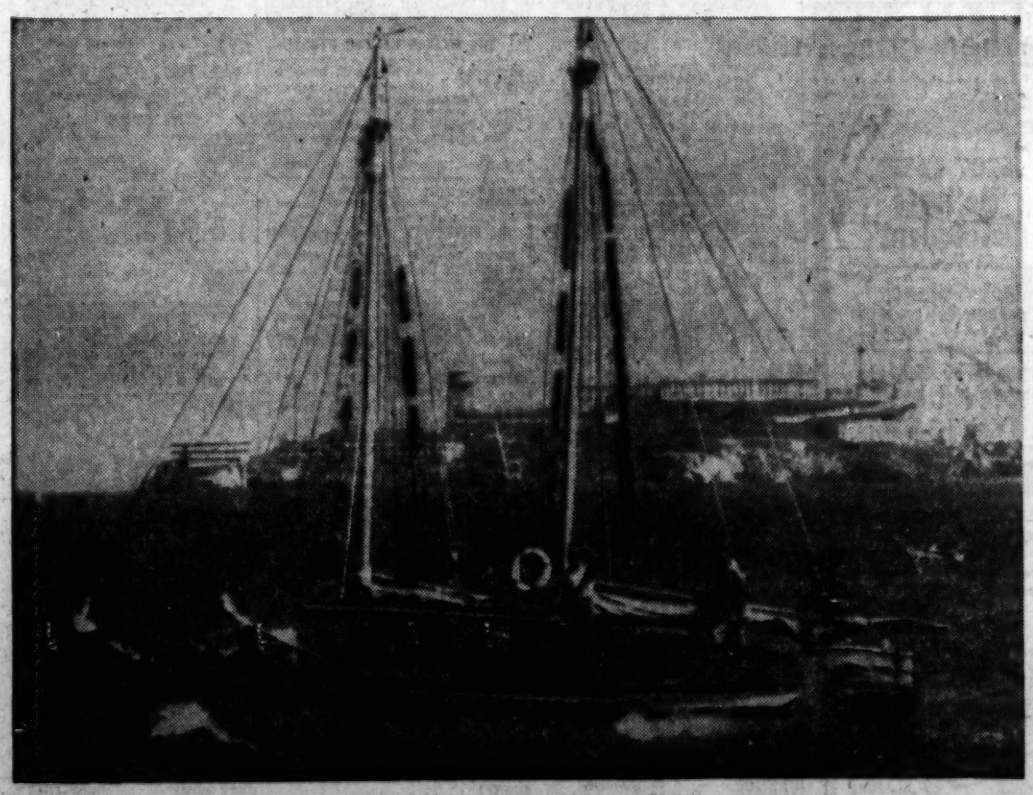

THEY WANT TO BE ALONE

Manned by cosmopolitan crew of five, 36-foot schooner Tahoe passes Alcatraz island and heads into Golden Gate for open Pacific on leisurely year's cruise to Marquesas islands and on to Australia via Tahiti, Fiji and way points. Carrying adequate food and extra sails as well as an auxiliary motor, their only radio is a receiver — "We don't want to communicate with anyone anyway," said skipper Red Blake of Canada. The crew is made up of two San Franciscans, two Canadians, and the ship's carpenter, a German. —United Press Telephoto.

BLACK WATCH IN U.S.

Some of 100 kilted members of Britain's famed Black Watch, the Royal Highland Regiment, on arrival yesterday at Washington's Military Air Transport Service terminal. Representatives of crack regiment will make a 57-city tour of the United States and Canada. Regiment fought against colonists in Revolutionary War, the last time it was on American soil. Customary skirling bagpipes were absent at yesterday's arrival — the instruments are being sent to the United States by ship. —International News Photo.

SERGEANT DEMOTED FOR ABUSING G.I.S

FT. CARSON, Colo., Sept. 14 (AP)—Sgt. Edwin C. Knutson, 21 years old, of Altoona, Pa., convicted of mistreating soldiers under his command, was reduced to a private's rank today.

He also was ordered to forfeit $30 from his pay each month for a three-month period.

Knutson was convicted yesterday on two charges by a special court-martial board that deliberated 30 minutes. He was acquitted of two other charges.

He was convicted of maltreatment of trainees in Company I, Thirty-ninth Infantry Regiment, by "causing or inducing other trainee leaders to hit other members of the unt."

His convictions involved accusations made by Abraham Abraham, Highland Park, Mich., and William N. Dike of Oak Grove, Mo. Knutson, a drill instructor, was found not guilty of charges involving the striking of Jose Louis Garcia-Valadez, Chicago. He was also acquitted of any charges involving the calling out of trainees the night of July 7 from 10 p.m. to 1 a.m. for physical exercise.

PRAVDA RENEWS CHARGE OF DELAY ON SECOND FRONT

MOSCOW, Sept. 14 (AP)—Pravda today renewed the old charge that the western allies delayed opening a second front during World War II until the Russians had almost crushed the Germany army. But the article, largely moderate in tone, emphasized that the western powers and Russia co-operated closely during the war.

The Soviet Communist party newspaper devoted almost a full page to a commentary on the wartime correspondence of Stalin, Churchill and Roosevelt, recently made public in the Soviet Union.

Pravda said the correspondence "proves by facts the possibility of the closest co-operation and friendly relations between the Soviet Union and the western powers — in other words, between states which belong to different social systems."

GROMYKO LEAVES LONDON IN JET AIRLINER FOR U.S.

LONDON, Sept. 14 (AP)—A Soviet TU-104 jet airliner carrying foreign minister Andrei Gromyko to the United Nations general assembly meeting in New York left London airport today for the United States.

The sleek airliner flew here from Moscow in 3 hours 45 minutes. Gromyko and his wife headed the list of 51 passengers and crew aboard the craft.

UNITED NATIONS, N.Y., Sept. 14 (AP)—The United Nations said last night 40 foreign ministers will attend the twelfth session of the General Assembly opening Tuesday. They include Secretary of State John Foster Dulles, Foreign Ministers Andrei A. Gromyko of the Soviet Union and Chritsian Pineau of France and Britain's Foreign Secretary Selwyn Lloyd.

WEIGHTY PARLIAMENT MOVE

NEW DELHI, Sept. 14 ((AP)—The nine members of India's parliament who weigh more than 250 pounds have formed an exclusive club.

Its president is a 318-pound Brahim vegetarian, K. Easwara Iyer, and its patron saint is Bhima, the heaviest man in Indian epics. Eleven M. P.s who weigh over 200 are associate members.

MARRIAGE LICENSES

John O'Connell — — — Riverview
Mrs. Anna B. Hunter — 3341 Clara
Donald J. Schuhmann 3336A Michigan
Wilma J. Severin — 3001 California
Jack D. Fahland — — 1945 Cherokee
Caroline M. Dora 2236A S. Jefferson
Arthur E. J. Oetjen — — — Affton
Mary A. Erschen — — 4016 Taft
Fred W. Hodge — — — 3012 Alice
Mrs. Matilda E. Masters 4969 Rosalie
Willis K. Abend — — — Bellerive
Mrs. Katherine K. Polk — Bellerive
Willie Baxter, — — — — 5347 Wells
Anna M. Brown — — — 1365 Burd
Daniel J. Venverloh — 5426 Lisette
Carol A. Post — — 3727A Virginia
Richard C. Lonnon — — 4172 Itaska
Mrs. Lydia M. Buenger — 4205 Linton
Eugene E. O'Donnell — 902 Dover
Ile Ann Parker — — — 902 Dover
Floyd G. Koprivica — 1200 Russell
Jacqueline J. Rods — — 4105A Utah
Alfred H. R. Cole — 4016 Lexington
Vincietia F. Taylor 1705 N. Pendleton
James F. Barton — 3816 N. Grand
Dianne M. Lewis — 2845 Endicott
Roy F. Stogadill — — 5918 Emma
Mrs. Lillian C. Taub — — 2027 Fair
Donald F. Roth — 1200 Louisville
Rosann Manno — — — 5878 Maffitt
Robert L. Whitener — 10096 Waterman
Mary F. Camp — — — 4531 Westminster
Gilmore H. Harlsog — 5807 Bartmer
Carol J. James — — 4270 Red Bud
John W. Orth — — — — Keokuk, Ia.
Mrs. Dorothy B. Hinkle 1609 N 18th.
Edward F. Take Jr. — Nitro, W. Va.
Mary P. Groeschel — 5561 Waterman
Theodore J. Westerhaus Jr. — Affton
Rowena H. Kennamann — — Lemay
William C. Jordan — 5424A Michigan
Josephine Carollo — — 3444 California
Robert G. Straussmer — — 4455 Lee
Carol A. Martin — — — Bel-Ridge
Lawin A. Watkins — — 3122 Clark
Mrs. Ozella Carter — — 3122 Clark
Adam E. Feilhauer — 5002 Christy
Mrs. Ruby A. Cormas — 6201 Bradley

BIRTHS RECORDED

Important to parents of children born in Greater St. Louis! If your names do not appear in the birth column within two weeks after the birth of your child, call the physician or midwife and insist the records be sent to the Bureau of Vital Statistics, Room 10, Municipal Courts Building, St. Louis, or to the Bureau of Vital Statistics, 615 South Brentwood Boulevard, Clayton, if your child was born in St. Louis county.

BOYS

C. and B. Beckett, 5893A Maffitt.
G. and L. Balica, 3814 Minnesota.
A. and W. Best, 115 Elkan.
J. and E. Biernacki, 9241 Cambria.
D. and D. Bishop, 3972 Hoffmeister.
C. and V. Casey, 2703A N. Twentieth.
J. and E. Claywell, 7945 Lorina.
A. and A. Colao, 2901 Texas.
L. and L. Curtis, 3224 Ivanhoe.
J. and M. Doerr, 8520 Rosemary.
C. and B. Drake, 1115 Brookhurst.
L. and E. Dunham, 8909 Ramona.
R. and B. Edwards Sr., 4376 Forest Park.
F. and L. Eickmeier Sr., 8933 Cote Brilliante.
E. and N. Foster Jr., 5241 Ashland.
J. and J. Franklin, Imperial, Mo.
R. and L. Fulgham, 1819 Ferguson.
W. and R. Greer, 1625 St. Malachy.
J. and T. Hanson, 5444 Vera.
C. and L. Harris, 24 Tealwood.
D. and M. Hartley, 9927 Ivoland.
R. and D. Hartwell, 5473 Janet.
F. and P. Hauser, 2122 E. Fair.
W. and B. Hawkins, 408 Averill.
B. and M. Heppermann Jr., 1505 St. Loretto.
D. and S. Herzog, 8936 Goodfellow.
R. and R. Hill, 985 Lafayette.
M. and M. Hoffmann, 2917A Potomac.
P. and M. Hogan Sr., 2307 N. Kingshighway.
J. and S. Holt, 10528 Chickeringer.
W. and M. Hoop, 4416 Laclede.
G. and M. Hull Sr., 1739 Canary.
R. and C. Jennings, 2849 Misroart.
L. and L. Johnson Sr., 3026A Union.
R. and M. Kaelin (twins) 1453 Brock.
H. and P. Karnes, 3316A Humphrey.
P. and H. Koilholz, 10773 Cathy.
R. and M. Koerper, 3921A McRee.
R. and F. Krause, 1250 Harrison.
R. and D. Leavy, 20 Elm.
J. and R. Lenkiewicz, 303 Superior.
O. and M. Lesley, 10261 Capitol.
D. and C. Lester Sr., 2211 Dodier.
O. and J. Mann Jr., 8526 Partridge.
R. and B. Mattaline, 5374A Natural Bridge.
T. and B. McHugh, 6314 Peurifoy.
W. and D. Mersch, 59 Williams.
I. and M. Meuth, 3724 Geraldine.
G. and J. Meyer, 3912A Wyoming.
J. and M. Mohan Jr., 2819 Gainesboro.
E. and T. Morr, 2044 Switzer.
G. and D. Murphy, 4528 W. Papin.
J. and R. O'Neill, 6046 Evergreen.
A. and O. Ottolini, 2847 Laclede Sta.
C. and V. Pollock, 1209 Chambers.
K. and E. Parr, 3231 Barrett.
J. and D. Peebles, 106 Jefferson.
G. and M. Phillips, 1630 Fernbrook.
W. and L. Ploch, 5663 Acme.
A. and M. Poelker, 9767 Millburn.
R. and J. Steinle, 9611 Corregidor.
B. and D. Stroup, 3233 St. Vincent.
W. and G. Surkamp Jr., 4004 Council Grove.
R. and M. Sutton, 3730A Illinois.
C. and M. Tohtz Sr., 960 Canaan.
C. and M. Uidall, 2425 N. Hanley.
H. and M. Watson, 1042 Irma.
J. and S. Weber Jr., 1326 Weleba.
D. and J. Weiss, 7785 Williams.
H. and M. Wirth, 3616 Koeln.
J. and M. Wiss, 6443 Clifton Hills.

GIRLS

M. and M. Bayne, 3835A St. Anna.
S. and L. Bazzell, 1130 Hodiamont.
R. and B. Beauford, 5647 Maple.
M. and P. Becker, 4319 Fyler.
R. and D. Behrens, 608 Holiday.
F. and D. Bowers, 4211 W. Pine.
H. and J. Briggs, 7951 Aldershot.
W. and M. Cahill, 5211 Emiley.
P. and A. Caldwell, 10725 Lashur.
D. and L. Caruso, 3401 St. Henry.
I. and K. Coleman, 10825 St. Xavier.
C. and D. Conley, 4859A Kossuth.
J. and V. Cunningham, 7214 Albright.
W. and C. Davis, 12 Bayberry.
S. and B. Davis, 2310 Cass.
J. and B. Diebold, 3423A Giles.
D. and M. Duckett, 2330 Dodier.
R. and H. Eikelmann, 5088 Union.
R. and R. Elmer, Hillsboro, Mo.
E. and J. Enger, 2813A S. Eighteenth.
E. and J. Evans, 1374 Shawmut.
T. and M. Finan Jr., 2460 Parker.
R. and M. Fisher, 10124 Natural Bridge
M. and P. Fox, 1407 Attica.
R. and R. Fox, 5852A Saloma.
H. and S. Gaines, 2327 Chambers.
W. and A. Garner, Kirkwood.
J. and F. George, 5044A Page.
M. and P. Germany, 238 Argent.
E. and F. Goodeen, 457 Plaza.
E. and F. Greer, 4126 Harris.
C. and C. Hanks, 2931 Texas.
K. and S. Hill Jr., 4437A Red Bud.
C. and C. Hill, 30 La Venta.
L. and M. Hindbaugh, 3946 Russell.
D. and C. Hobs, 7201 Sapphire.
D. and M. Howle, 11926 McKee.
J. and W. Huss, 5851 Hodiamont.
M. and L. Hutchings Jr., 3033 Arlington.
G. and M. Kamp, 5614 Janet.
O. and M. Keeven, 130 Derhaka.
C. and S. Kelleher, 539 Thurston.
E. and H. Kelly, 6211 Bircher.
E. and F. Kiper, 5071 Eiler.
M. and I. Koeneman, 4133 Penrose.
O. and B. Lind, 5460 Janet.
A. and M. Lindsey, 710 W. Canterbury.
W. and S. Lippmann, 6319 Lalita.
A. and C. Lucas, 742 Lamay Ferry.
H. and M. Lutz, 40 Oliver.
W. and C. Martin, 6701 Dalber.
W. and M. McCart, 423 Argent.
L. and M. Mueller, 10941 Vargas.
K. and D. Naumann, 5028 Stonesham.
C. and N. O'Brien, 3100 Bronx.
C. and C. Pratt, 6536A Clayton.
E. and J. Rankin, 340 St. Catherine.
J. and B. Steinkamp, 4272 Hartford.
D. and J. Steinmann, 7423 Argent.
R. and P. Stonich, 3818A Connecticut.
N. and M. Stricker, 5323 Union.
S. and A. Sylvester, East St. Louis.
S. and M. Urban, 4411 Gravois.
W. and B. Walters, 9750 Flora.
J. and B. Watkins, 1307 N. Market.
C. and F. Welland Jr., 8633 Thurston.
H. and N. Wetzel, Robertson.
R. and V. Whitt, Hillsboro.
D. and D. Wind, Mehlville.
R. and V. Winterbottom, 6121 Washington.
L. and G. Woods, 852 Gustav.
St. Louis County.

BOYS

E. and W. Biermann, 8955 Newby.
T. and H. Connelly, 996 Glenmoor.
G. and D. Davis, 10210 Breckenridge.
V. and M. Jansit, 1934 Northfield.

GIRLS

R. and S. Auen, 5429 Arsenal.
G. and A. Bedford, 1701 New Hall.
S. and M. Brunner, 7023 Myron.
C. and M. Cashin, 1200 Arrowhead.
J. and A. Chaffes, 9640 Theodosia.
J. and H. Culbertson, 2900A Greer.
R. and M. Harter, 7 Southridge.
R. and A. Hoing, 345 St. Patrick.
W. and A. Ihms, Florissant.
K. and E. Jennewein, Fenton.
M. and C. Kilroy, 48 West Dell.
R. and K. Koth, 29 Essex.
A. and F. Litzsinger, Pacific.
S. and C. Loduca, 3803½ S. Kingshighway.
L. and C. Lumsden, 1909 Virginia.
R. and C. McCulloh, 1945A Lynch.
R. and C. McIntrye, 1311 Hamilton.
J. and D. Ottolini, 2422 Ranch.
R. and A. Rector, Robertsonville, Mo.
H. and M. Schiller, 1028 Bates.
L. and M. Seller, 7425 Wise.
J. and J. Steinkuhler, 648 Bagnell.
J. and R. Stephens, 4571 Hanover.
M. and F. Twombly, 1109 Blue Grass.
E. and F. Tucker, 1431 Chatwood.
M. and R. Vincenc, 8902 Myron.
E. and J. Wirt, 2737 Brewster.

BURIAL PERMITS

Max L. Sigoloff, 60, University City.
Oscar R. Huffman, 40, 1428 Rowan.
Marian R. Hill, 40, 1510 Castle.
Sarah Jane Furlough, 68, 10213 S. Ninth.
Louis C. Rogas, 44, DuQuoin, Ill.
Harvey G. Bauer, 50, 5240 Chippewa.
Jeannine E. DiMasi, 28, 3843A Keokuk
Herman H. Gleitz, 64, 3429 Virginia.
Florence A. Brengarth, 53, 4184 Bingham.
Martha C. Fritz, 79, 4052 Potomac.
Nellie Huser, 83, 5453 Claxton.
Maria Dollie Kyle, 66, 3951 West Belle.
Lillian O'Hearn, 68, 4453 Flories.
Wm. A. Liebich, 66, 3734 Shreve.
Olive M. Nienhaus, 54, 4514 Terrace.
Louis Humphries, 76, 3432 LaSalle.
Durley Cook, 67, 2704A Walnut.
Henry B. Weissis, 82, 320 N. Union.
Reina Marie Mayer, 85, 5905 Cates.
John J. Klasing, 84, 1931A E. Warne.
Brack Stanford Sr., 67, 4946 McPherson.

St. Louis County.

Addie D. Hold, 62, 719 Caltalpa.
John R. Altom, 60, 2141 Cherry.
Edward L. Cowhey, 81, 8648 Delmar.
Mary A. Schuhwerk, 87, 3756 Osceola.
Agnes Pedders, 66, Springfield, Ill.

DANCE TONIGHT
WESTMINSTER BALLROOM
3306 OLIVE JE. 1-7922
GALA RE-OPENING SAT., SEPT. 14TH
DANCING TO THE BEAUTIFUL MUSIC OF
LEE FRYER
AND HIS ORCHESTRA
ADMISSION 75c
10-WEEK BALLROOM DANCE COURSE
$5 IS ALL YOU PAY
ENROLL NOW!
Class Every Tuesday

Photoplays
TODAY AT 2 & 8:30
MATINEE TOMORROW AT 2
Academy Award Best Picture of the Year!
Around the World in 80 days
ALL SEATS RESERVED
Eves., 8:30, and Sat. and Sun. Matt., $2.75 and $2.25; Wed. Matt., $2, $1.50
COMFORTABLY COOL
PHONE ST 1-3300 FREE PARKING
CLAYTON RD. AT BIG BEND BLVD.

Photoplays
LAST 3 DAYS! FOX OPENS 12 NOON
DOUBLE-BARRELLED BLAST OF RAW EXCITEMENT!
Hottest story since mob days in old Chicago!
'PORTLAND EXPOSE'
and Sal MINEO ★ Brian KEITH
'DINO'
Adults 75c, Teenagers 60c, Children Free with Parents

REGULAR PRICES! ST. LOUIS OPENS 12 NOON
James CAGNEY ★ Dorothy MALONE ★ Jane GREER
'THE MAN OF A THOUSAND FACES'
in CinemaScope

MISSOURI OPENS 12 NOON
2 MARTIN & LEWIS Hilarious Fun Festa!
Dean MARTIN ★ Jerry LEWIS
'JUMPING JACKS' and 'SAILOR BEWARE'

Photoplays
Casa Loma CHEROKEE AND IOWA
"THE POET OF THE PIANO"
— IN PERSON —
CARMEN CAVALLARO
FRI., SEPT. 20; SAT., SEPT. 21; SUN., SEPT. 22
THE PIANO WIZARDRY OF COLUMBIA'S PICTURE
"THE EDDIE DUCHIN STORY"
COMING
GLENN MILLER ORCH.—SEPT. 26 ONLY
BILL HALEY'S COMETS—SEPT. 27-28-29
DANCING WED. THROUGH SUN.
OLLIE RAYMAND'S ORCHESTRA

FINAL WEEKS!
LOWELL THOMAS' CINERAMA PRODUCTION
SEVEN WONDERS OF THE WORLD
IN TECHNICOLOR
SATURDAY and SUNDAY 2:00 & 8:30 P.M.
MONDAY AT 8:30 P.M.
TUESDAY AT 1:00 & 8:30 P.M.
STARTS WED., OCT. 9TH
LOWELL THOMAS' "SEARCH FOR PARADISE"
AMBASSADOR 7TH LOCUST GA. 1-2565

SHOW OPENS 7:00 STARTS AT DUSK
66 PARK-IN
Free Playgrounds For the Kiddies
$1.00 BUCK NITE 2 or a GARLOAD $1.00
JERRY LEWIS
...funnier than ever in one of the funniest pictures ever
as THE DELICATE DELINQUENT
co-starring DARREN McGAVIN • MARTHA HYER • Introducing ROBERT IVERS
ALSO
THE LONELY MAN WITH JACK PALANCE & ANTHONY PERKINS
GREAT OUTDOOR DRAMA
PLUS EXTRA SURPRISE FEATURE

Photoplays
NOW! PAGEANT NOW!
MATINEE ADULTS 90c
HURRY . . . POSITIVELY LAST 3 WEEKS!
Ten Commandments
EVENING ADULTS $1.50
TODAY AT 1:00 AND 8:00 P.M.
CHILDREN 75c AT ALL TIMES

Show Opens 7:00 Starts at Dusk
SOUTH-TWIN
FREE PLAYGROUNDS
ALL NEW — ALL HORROR
THE SCREEN'S NEW HIGH IN VIOLENT, SHRIEKING TERROR
Voodoo Woman AND THE UNDEAD
DON'T FAIL TO SEE THESE TWO SUPERNATURAL THRILLERS
PLUS—EXTRA SURPRISE FEATURE

LOEW'S ORPHEUM
A NEW ADVENTURE
M-G-M's TARZAN AND THE LOST SAFARI
starring GORDON SCOTT as THE NEW 'TARZAN'
FIRST 'TARZAN' in Color!
plus 'LAST STAGECOACH WEST'

SHOW OPENS 7:00 STARTS AT DUSK
NORTH
FREE PLAYGROUNDS FOR THE KIDDIES
Debbie REYNOLDS
TAMMY and the BACHELOR
LESLIE NIELSEN • WALTER BRENNAN
CinemaScope TECHNICOLOR
ALSO
MISTER CORY Cinemascope Color
THE MAN THAT NOBODY KNEW!
TONY CURTIS MARTHA HYER CHARLES BICKFORD

LOEW'S STATE
NOW CARY GRANT FRANK SINATRA • SOPHIA LOREN in STANLEY KRAMER'S 'THE PRIDE and THE PASSION'
VISTAVISION and TECHNICOLOR
OPEN 10 A.M.
TICKETS NOW ON SALE
LOEW'S STATE AND ORPHEUM THEATERS
ROBINSON vs. BASILIO
CHAMPIONSHIP FIGHT, SEPT. 23RD
On closed circuit theater TV screen direct from Yankee Stadium. General admission $3.65.

SHOW OPENS 7:00 STARTS AT DUSK
RONNIE'S
FREE PLAYGROUNDS FOR THE KIDDIES
DIRECT FROM FIRST RUN SHOWING
FASTER THAN "THE FASTEST GUN ALIVE"!
M-G-M
STEWART GRANGER • RHONDA FLEMING
GUN GLORY
ALSO
GEORGE MONTGOMERY IN PAWNEE TRUCOLOR
BILL WILLIAMS THRILL PACKED WESTERN DRAMA

Photoplays
KIEL AUDITORIUM OPERA HOUSE
2 WEEKS—Sept. 16 thru Sept. 28
13 NIGHTS—MATS. WED., SEP. 18 SAT., SEP. 21, SAT., SEP. 28
BRIAN AHERNE • ANNE ROGERS
in the New York Critics' Prize Musical
My Fair Lady
and starring
CHARLES VICTOR HUGH DEMPSTER
SEATS NOW ON SALE
At Kiel Aud. Daily 9 to 6
Sun. 12 to 6. No Telephone Orders
Nights: Orch. 5.60, Lower Balc. 4.45, Upper Balc. 3.30, 2.24, Mats Lower Balc. 3.36, Upper Balc. 2.24.
—Plenty Seats Are Available—

BROADWAY OPEN 7:00 SKYLINE
4300 S. Broadway Nat'l Bridge, E. of Lindbergh
THE LATEST BRAND-NEW HORROR SENSATIONS!
ALL NEW!.. ALL HORROR!
Voodoo Woman THE UNDEAD
BROADWAY: 'I WALKED A ZOMBIE' • SKYLINE: 'BRAIN SNATCHERS'

MOVIE TIME
AMBASSADOR
"SEVEN WONDERS OF THE WORLD," at 2:00, 8:30.
LOEW'S STATE
"THE PRIDE AND THE PASSION," at 10:35, 1:40, 4:20, 7:00, 9:45.
ST. LOUIS
"MAN OF A THOUSAND FACES," at 12:30, 2:50, 5:10, 7:30, 9:50.
ORPHEUM
"TARZAN AND THE LOST SAFARI," at 1:49, 4:31, 7:13, 9:55. "LAST STAGECOACH WEST," at 12:30, 3:12, 5:54, 8:36
PAGEANT
"THE TEN COMMANDMENTS," at 1:00, 8:00.
SHADY OAK
RICHMOND
"PASSIONATE SUMMER," at 7:00, 9:00.
ESQUIRE
"AROUND THE WORLD IN 80 DAYS," at 2:00, 8:30.
MISSOURI
"SAILOR BEWARE," at 2:15, 5:59, 9:40. "JUMPING JACKS," at 12:42, 4:23, 8:04.
FOX
"DINO," at 1:59, 5:15, 8:27. "PORTLAND EXPOSE," at 12:30, 3:49, 7:08, 10:17.

Amusements
SHOWBOAT
GOLDEN ROD PRESENTS
'WHEN CROOK MEETS CROOK'
8:30 P.M. Nitely ★ Food Locust St.
Organization Rates ★ GA. 1-8575

Photoplays
WORLD ST. CHARLES NEAR SIXTH
GIRLS! GIRLS! GIRLS!
Open 10:30 A.M.—Cont. 'Til 1:30 A.M.
Amber HALL ★ Patti WAGGIN ★ Lin DELMAR
'STRIP TEASE BURLY Q'
A BACHELOR'S DREAM
MIDNIGHT SHOW TONITE

LAST TIME TONIGHT!
HUSH-HUSHED! -too Long!
SO FRANK and REVEALING Showings Limited to ADULTS ONLY!
THE DESPERATE WOMEN
Mounds DRIVE-IN THEATRE
Rt. 40—1 Mile West Fairmount Race Track, East St. Louis, 5 Min. From Downtown

3 Big Features!
HOLIDAY 9900 PAGE BLVD.
1 JAMES STEWART AUDIE MURPHY NIGHT PASSAGE
2 CinemaScope TONY CURTIS MARISA PAVAN GILBERT ROLAND MIDNIGHT STORY
3 Errol FLYNN Anna NEAGLE "LET'S MAKE UP" In Eastman Color
BUCKNITE (2 or a carload $1.00)

BUCKNITE 2 OR A CARLOAD $1.00
AIRWAY ST. CHARLES RD. E. OF LINDBERGH
Stewart Granger & Rhonda Fleming 'GUN GLORY' plus Jean Simmons and Ray Anthony's Orchestra 'THIS COULD BE THE NIGHT' plus George Montgomery 'PAWNEE'
OPEN AT 7—STARTS AT DUSK
MANCHESTER MANCHESTER RD. W. OF LINDBERGH
JERRY LEWIS 'Delicate Delinquent' plus Jack Palance 'LONELY MAN' plus Humphrey Bogart 'THEY DRIVE BY NIGHT'
OPEN AT 7—STARTS AT DUSK

Amusements
ON STAGE! BURLESQUE NO MOVIES!
GORGEOUS SUZETTE WITH COMEDY STARS HERB BARRIS AND FRANK SILK PLUS TONI GAIL GEE GEE JOY KARI LAMONT
GRAND THEATRE 6th & MARKET GArfield 1-1423
CONTINUOUS MATINEES DAILY
EVENINGS AT 8:30 P.M.
LATE SHOW EVERY FRIDAY & SATURDAY AT 11:30 P.M.
THE ONLY LIVE BURLESQUE IN ST. LOUIS
ALL NEW SHOW EVERY THURSDAY
NO PERFORMANCES WEDNESDAY

Photoplays
SHOW OPENS 7:00 STARTS DUSK
66 PARK-IN
Free Playgrounds For the Kiddies
$1.00 BUCK NITE 2 or a GARLOAD $1.00
JERRY LEWIS
...funnier than ever in one of the funniest pictures ever
as THE DELICATE DELINQUENT
co-starring DARREN McGAVIN • MARTHA HYER • Introducing ROBERT IVERS
ALSO
THE LONELY MAN WITH JACK PALANCE & ANTHONY PERKINS
GREAT OUTDOOR DRAMA
PLUS EXTRA SURPRISE FEATURE

ST. ANN 4-SCREEN DRIVE-IN
ST. CHARLES ROCK ROAD EAST OF LINDBERGH
LAST TIMES TONIGHT! OPENS 6:30—STARTS AT DUSK
BUCK NITE (2 or a Carload $1.00) 3 BIG FEATURES
The Exciting Story of the Cardinals' Greatest Pitcher— Grover Cleveland Alexander
DORIS DAY ★ RONALD REAGAN
"The Winning Team"
WOMAN-EATING COBRA PLANTS! MEN TURNED INTO ZOMBIES!
BORIS KARLOFF Voodoo Island
BLOOD-LUSTING MUMMY THAT KILLS FOR A CAT-GODDESS!
PHARAOH'S CURSE
YOU SEE 3 FEATURES ON ALL 4 SCREENS
★ EXTRA! 15 MINUTES CARTOON REVUE ★
FREE 'LITTLE 4' TRAIN RIDE FOR KIDDIES

MOTION PICTURE DIRECTORY
Neighborhood Theatres

APACHE 2227 S. BROADWAY
Matinee Starts 2:00
Jayne MANSFIELD ★ John CARRADINE
'FEMALE JUNGLE'
Richard DENNING ★ Peggy CASTLE
'OKLAHOMA WOMAN'

APOLLO DeBALIVIERE at WATERMAN
Cool — Park Free
Tony CURTIS ★ Burt LANCASTER
'SWEET SMELL OF SUCCESS' 9:30
Mona Freeman, 'SHADOW OF FEAR' 7 & 10

AVALON STARTS 7:00
CHILDREN FREE WITH PARENTS
Stewart GRANGER ★ Rhonda FLEMING
'GUN GLORY'
CinemaScope-Color ★ Shown only 8:25
George MONTGOMERY ★ Bill WILLIAMS
'PAWNEE'

BADEN 8301 N. BROADWAY
Dean MARTIN ★ Jerry LEWIS
'HOLLYWOOD OR BUST'
Sterling HAYDEN ★ Ruth ROMAN
'FIVE STEPS TO DANGER'

BEVERLY 7740 OLIVE STREET RD.
Cary GRANT ★ Deborah KERR
'AFFAIR TO REMEMBER' 3:25
Bing CROSBY ★ Mary FICKETT
'MAN ON FIRE' 9:30 and 10:15
CARTOON — FREE PARKING

BREMEN 20TH and BREMEN
Cool
Debbie REYNOLDS ★ Eddie FISHER
'BUNDLE OF JOY' Shown at 9:15 P.M.
Robert MITCHUM ★ Deborah KERR
'HEAVEN KNOWS, MR. ALLISON'
At 7:29 P.M.

BRENTWOOD 2529 BRENTWOOD
Cooled by Refrigeration
Bing CROSBY ★ Ingor STEVENS
'MAN ON FIRE' 8:37
Ronald REAGAN ★ Nancy DAVIS
'HELLCATS OF THE NAVY' 7:00 & 10:13

CAHOKIA DRIVE-IN Rt. 460
E. St. Louis, Ill.
Donald O'CONNOR ★ Ann BLYTH
'THE BUSTER KEATON STORY'
Clark GABLE ★ Jane RUSSELL
'THE TALL MEN'
LATE OWL SHOW!
'THE THING FROM ANOTHER WORLD'

CINDERELLA 2735 CHEROKEE
Air Conditioned
Entire Program in CinemaScope and Color
Debbie REYNOLDS ★ Leslie NEILSON
'TAMMY AND THE BACHELOR'
Tony CURTIS ★ Martha HYER
'MISTER CORY'

COLUMBIA Last Day!
Opens 6:30
CHILDREN FREE WITH PARENTS
Both in CinemaScope and Color!
Fred ASTAIRE ★ Cyd CHARISSE
'SILK STOCKINGS' (8:30)
Pier ANGELI ★ Mel FERRER
'THE VINTAGE' (6-45-10:25)

CREST PARK FREE
Starts 6:45
CHILDREN FREE WITH PARENTS
Pat BOONE, 'BERNARDINE'
In CinemaScope and Color
Red SKELTON ★ Vivian BLAINE
'PUBLIC PIGEON No. 1'

EAST ST. LOUIS DRIVE-IN
8801 ST. CLAIR, EAST ST. LOUIS, ILL.
Jerry LEWIS ★ Martha HYER
'DELICATE DELINQUENT'
Neville BRAND ★ Arthur FRANZ
'BOBBY WARE IS MISSING'
LATE SHOW! Stephen McNally, Colleen Gray, 'APACHE DRUMS' A-1

GEM 8840 ST. CHARLES ROCK RD.
Burt LANCASTER ★ Kirk DOUGLAS
'GUNFIGHT AT O.K. CORRAL' 9:20
Dan DURYEA ★ Jayne MANSFIELD
'THE BURGLAR' 6:30 and 10:20
CARTOON — FREE PARKING

GRANADA PARK FREE
Last Day! Starts 4:35
CHILDREN FREE WITH PARENTS
Clark GABLE ★ Yvonne DeCARLO
'BAND OF ANGELS' Color
Jose FERRER ★ Julie LONDON
'THE GREAT MAN'

GRAVOIS Last Day!
Starts 6:45
CHILDREN FREE WITH PARENTS
Pat BOONE, 'BERNARDINE'
In CinemaScope and Color
Red SKELTON ★ Vivian BLAINE
'PUBLIC PIGEON NO. 1'

HI-POINTE THE HOUSE OF HITS!
Reg. Prices! Opens 6:30
CHILDREN FREE WITH PARENTS
James STEWART ★ Audie MURPHY
'NIGHT PASSAGE'
Technirama-Color ★ Shown Only 8:30
Tony CURTIS ★ Gilbert ROLAND
'THE MIDNIGHT STORY'
CinemaScope ★ Shown 7:00 and 10:00

IVANHOE 3239 IVANHOE
Cool—Show Starts 6:30
S. Granger ★ A. Gardner ★ D. Niven
'THE LITTLE HUT'
Bing CROSBY ★ Ingor STEVENS
'MAN ON FIRE'

LEMAY 218 LEMAY FERRY RD.
Bill HALEY ★ Alan FREED
'DON'T KNOCK THE ROCK'
James DARREN ★ Laurie CARROLL
'RUMBLE ON THE DOCK'

LINDELL PARK FREE
Last Day! Opens 5:30
CHILDREN FREE WITH PARENTS
Cary GRANT ★ Deborah KERR
'AN AFFAIR TO REMEMBER'
CinemaScope-Color ★ Shown 6:05 & 9:45
Bob HOPE ★ Vera MILES
'BEAU JAMES'
VistaVision-Color ★ Shown only 8:00 P.M.

LONGWOOD 9415 S. BROADWAY
Cooled By Refrigeration
Victor MATURE ★ Karen STEELE
'SHARKFIGHTERS,' Cine. & Color
Cleo MOORE ★ Hugo HAAS
'HIT AND RUN'

LYRIC SIXTH NEAR PINE
Gary Cooper, 'HIGH NOON'
Richard Widmark, 'RUN FOR THE SUN'

MAJESTIC 242 COLLINSVILLE
EAST ST. LOUIS, ILL.
Bob Hope ★ Paul Douglas ★ Vera Miles
'BEAU JAMES'
John JUSTIN ★ Barbara LANGE
'GUILTY'

MANCHESTER Starts 7:00
CHILDREN FREE WITH PARENTS
James STEWART ★ June ALLYSON
'THE STRATTON STORY'
Gregory PECK ★ Technicolor
'THE YEARLING'

MAPLEWOOD PARK FREE
Reg. Prices! Opens 6:30
CHILDREN FREE WITH PARENTS
Clark GABLE ★ Yvonne DeCARLO
'BAND OF ANGELS'
In Color—Shown Only 8:15 P.M.
Jose FERRER ★ Julie LONDON
'THE GREAT MAN'
Shown at 6:40 and 10:20 P.M.

MELBA GRAND, SOUTH OF GRAVOIS
Air Conditioned Starts 6:45
Burt LANCASTER ★ Kirk DOUGLAS
'GUNFIGHT at the OK CORRAL' Col.-VV
Donald O'CONNOR ★ Ann BLYTH
'THE BUSTER KEATON STORY'

MELVIN 2913 CHIPPEWA
CinemaScope & Color
June ALLYSON ★ Jack LEMMON
'YOU CAN'T RUN AWAY FROM IT'
Rock HUDSON ★ Dana WYNTER
'SOMETHING OF VALUE'

MICHIGAN 7224 MICHIGAN
Air-Conditioned—Starts 6:45
Burt LANCASTER ★ Kirk DOUGLAS
'GUNFIGHT at the OK CORRAL' Col.-VV
Donald O'CONNOR ★ Ann BLYTH
'THE BUSTER KEATON STORY'

NORSIDE GRAND at NAT. BRIDGE
Cooled By Refrigeration
Doors Open 5:00 Starts 5:30
Stewart GRANGER ★ Rhonda FLEMING
'GUN GLORY' In Color & Cinemascope
Bill WILLIAMS ★ Lois ALBRIGHT
'PAWNEE'
Children Under 12 Free With Parents

OSAGE KIRKWOOD, MO.
Cooled By Refrigeration
Audie MURPHY ★ Geo. NADER
'JOE BUTTERFLY' Cine & Technicolor
Shown at 6:45 & 10:15
Marilyn MONROE ★ Laurence OLIVIER
'PRINCE and the SHOWGIRL' Col., 8:20

OZARK WEBSTER GROVES, MO.
Cooled By Refrigeration
Open at 6:00 Starts at 6:20
Cary GRANT ★ Deborah KERR
'AN AFFAIR TO REMEMBER' 8:20 Only
In CinemaScope & Color
Bob HOPE ★ Paul DOUGLAS
'BEAU JAMES' Shown at 6:20 & 10:15
In VistaVision & Color

PAGEANT 5851 DELMAR BLVD.
Last 3 Weeks!
'THE TEN COMMANDMENTS'
Today at 1:00 and 8:00 P.M.

RICHMOND Park Free!
2nd Week!
ADULT DRAMA IN THE STRONGEST CONTINENTAL TRADITION!
'PASSIONATE SUMMER'
Extra! Mr. Magoo Color Cartoon
Performances at 7:00 and 9:00 P.M.

RIO PARK FREE
Regular Prices! Starts 4:35
CHILDREN FREE WITH PARENTS
Clark GABLE ★ Yvonne DeCARLO
'BAND OF ANGELS' Color
Jose FERRER ★ Julie LONDON
'THE GREAT MAN'

RITZ 3147 S. GRAND
Doors Open 5:30
Cooled by Refrigeration
Stewart GRANGER ★ Rhonda FLEMING
'GUN GLORY'
In CinemaScope and Color
George MONTGOMERY ★ Bill WILLIAMS
'PAWNEE' Color
Children Under 12 Free With Parents

RIVOLI SIXTH NEAR PINE
Kirk DOUGLAS 'BIG TREES'
Rory CALHOUN 'RAW EDGE'

ROXY LANSDOWNE near MACKLIND
Opens 6:30, Starts 7:00, Last Day Tuesday
Bing CROSBY ★ Ingor STEVENS
'MAN ON FIRE'
David BRIAN ★ Vera RALSTON
'ACCUSED OF MURDER' Color
A-1 Movie Matinees Every Saturday

ST. CHARLES DRIVE-IN Highway 40, St. Charles, Mo.
Walt DISNEY
'SONG OF THE SOUTH' Color
Bob HOPE ★ Katharine HEPBURN
'THE IRON PETTICOAT'
VistaVision-Color
William HOLDEN ★ Glenn FORD
'TEXAS'

SAVOY FERGUSON, MO.
Air Conditioned
Hal STALMASTER ★ Luana PATTEN
'JOHNNY TRE

The Bridge Deck

By Florence Osborn

"WHAT is my proper response in this unusual situation?" asks B. L., in presenting these South cards for discussion:

♠832
♥K1083
♦764
♣953

The bidding went:

West	North	East	South
1♥	Dbl.	Pass	?

"I received plenty of advice on this hand," our contributor writes, "and was told by the different players that I should have passed, bid one spade, bid one no-trump. Which do you prefer?"

South's proper response is one spade. He should pass only when his trump holding is so unusually long that he expects to set the doubled contract. This is an embarrassing situation and and he solves it by bidding the three-card suit he can show at the lowest level. North has taken full responsibility for the hand and should not rebid without realizing that South may have a worthless hand.

A one no-trump response would be poor, for this is an encouraging reply, showing more than one high-card trick.

Mrs. Evelyn Engelman, of Columbus, O., made a small slam at hearts by a cross ruff when she held the South cards of today's tournament hand.

Both sides vulnerable.

Kass
♠K9876
♥K62
♦K863
♣J

	NORTH	
♠J543 ♥9 ♦J1095 ♣K1097	WEST EAST	♠Q102 ♥QJ75 ♦Q42 ♣652
	SOUTH	

Mrs. Engelman
♠A
♥A10843
♦A7
♣AQ843

West	North	East	South
Pass	Pass	Pass	1♥
Pass	1♠	Pass	3♣
Dbl.	4♥	Pass	6♥
Pass	Pass	Pass	

Mrs. Engelman took her two top spades, two top diamonds and ace of clubs and won seven more tricks by ruffing—three times in dummy and four times in the closed hand. The only trump lead came at trick 13, which East won with the queen.

Mrs. Engelman, who is president of the Central Ohio Bridge Association, met the hand at the recent life master pair championship in Pittsburgh. Her partner was Irving Kass of New York.

West opened the jack of diamonds and declarer took it with the ace, cleared the ace of spades from her hand and led a diamond to North's king. She cashed the king of spades, discarding a club from the closed hand, and trumped a spade. She laid down the ace of clubs, ruffed a club on the board, trumped a diamond in her hand and ruffed another club in dummy.

At this point East had four hearts remaining; South held three hearts and the queen of clubs. Declarer led a diamond from dummy, East went in with the jack of hearts and South topped it with the heart ace and ruffed the club queen in North with the king of hearts. On a spade return East ruffed low with the heart seven—it didn't matter—and South overruffed with the heart 10 and led her heart eight, giving East the queen.

Mrs. Engelman made her six-heart contract, losing a heart trick.

Tasty Trick

Dried foods are not usually considered perishable but must be stored in tightly covered jars in a cool, dry place. In the summer or warm fall days keep them in the refrigerator.

TODAY'S PATTERNS

4520
SIZES
10—20

Our casual coat tops everything from suits to skirts to dresses. Jiffy-to-sew with our printed pattern — sleeves are all in one with the jacket. Make it in faille or wool to contrast or match your fall skirts.

Printed Pattern 4520: Misses' Sizes 10, 12, 14, 16, 18 and 20. Size 16 takes 2½ yards 54-inch fabric.

Printed directions on each pattern part. Easier, accurate.

Send 50 cents in coins for a pattern—add 5 cents for each pattern for first-class mailing. Send to Anne Adams, St. Louis Post-Dispatch, Pattern Department, P.O. Box 121, Old Chelsea Station, New York 11, N. Y. Print your name, address with zone; size and style number.

Many a room has been transformed with new slip covers. You can do it, too, by following our illustrated directions.

Instructions 560: Step-by-step directions for slip covers for varied chairs, sofa. It's thrifty and so satisfactory.

Send 35 cents in coins for a pattern—add 5 cents for each pattern for first-class mailing. Send to The St. Louis Post-Dispatch, Needlecraft Dept., P.O. Box 136, Old Chelsea Station, New York 11, N.Y. Print pattern number, name, address, zone.

Two free patterns as a gift to our readers—printed right in our 1957 Laura Wheeler Needlecraft Book. Dozens of other designs you'll want to order—easy fascinating handwork for yourself, your home, gifts, bazaar items. Send 25 cents for your copy of this book today.

Crossword Puzzle

C	A	R	A	T		R	U	M		S	P	A
A	L	O	N	E		E	T	A		A	R	S
R	E	B	E	L		C	U	M	U	L	U	S
		B	L	A	C	K		A	R	E	N	A
S	N	E	E		R	O	C		A	S	E	M
O	U	R		M	E	N	I	A	L			
S	T	Y	L	E	D		T	R	I	P	O	D
			E	L	I	C	I	T		R	H	O
P	E	V	A		T	O	N		L	E	O	N
A	R	I	S	E		O	G	L	E	S		
N	O	S	T	R	I	L		O	V	U	L	E
E	S	T		A	D	E		R	E	M	A	N
L	E	A		L	E	D		D	R	E	G	S

Solution of Yesterday's Puzzle

ACROSS

1. Beard of grain
4. Church sittings
8. Arm bone
12. Ocean
13. In a line
14. Midday
15. Horny
17. Expense
18. Increase
19. Expiates
21. Coast
23. Move
24. Draws
25. Spotted
29. Employ
30. Bazaars
31. The herb eve
32. Hoisting machines
34. Maple genus
35. At one time
36. Rock
37. Squadron
40. Box
41. Polo team
42. Unquestionable
46. Competent
47. Persia
48. Food fish
49. Bamboolike grass
50. Whale
51. Female sheep

DOWN

1. Inquire
2. Tiny
3. Less broad
4. Worn out
5. American lake
6. Gained
7. Outer garments
8. Open a bottle
9. Aquatic bird
10. Olfactory organ
11. Insects
16. Ventilates
20. Twitchings
21. Ornamental button
22. Stockings
23. Large nail
25. Jerky
26. Root of an E. Indian plant
27. Smooth
28. Defy
30. Discover
33. Bellowed
34. Luzon tribe
36. Backbone
37. At a distance
38. Garment
39. Kind of slipper
40. Command to a cat
43. Prior in time
44. Solemn promise
45. Dutch commune

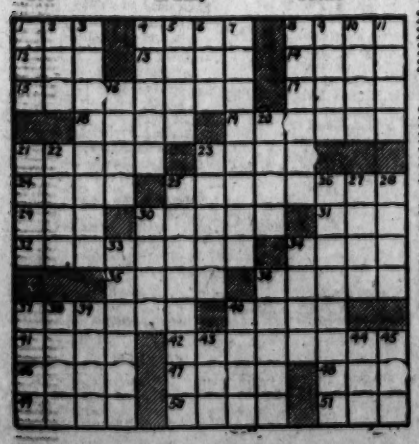

ARCHIE—By Bob Montana

HI and LOIS—By Mort Walker and Dik Browne

RIP KIRBY—By Alex Raymond

DIXIE DUGAN—By McEvoy & Striebel

THE HEART OF JULIET JONES—By Stan Drake

BUZ SAWYER—By Roy Crane

KERRY DRAKE—By Alfred Andriola

STEVE ROPER—By Saunders and Overgard

JOE PALOOKA—By Ham Fisher

RIPLEY'S BELIEVE IT OR NOT

MANDRAKE—By Lee Falk and Phil Davis

HENRY—By Carl Anderson

Uncle Ray's Column

By Ramon Coffman

A LETTER from Mrs. Jean Tierney contains these paragraphs:

"I am an ardent reader of your column, and have been hoping you might have an article about the kinkajou, also known as the honey bear. We acquired a year-old female honey bear, and named her Ginger.

"She soon became tame, and in the training period I had good fortune except on one occasion. She went up a tree, and would not come down for love nor money. I made the mistake of grasping her by the tail. She hissed, spun around and bit clear through my fingernail with her needlepoint fangs.

"After that, I handled her many times during the training period, and she never once attempted to bite me. I should be pleased if you would tell about the habitat and diet of honey bears.

* * *

"EVERYONE in our subdivision has been reading your daily column. The interest was heightened when you wrote a certain article about insects.

"One morning I awoke with a very sore back. My right side felt as if branding irons were pressing against it. I could hardly stand the pain. A mirror showed that the right side of my back was covered with blisters the size of half dollars. I had the feeling that the trouble might have come from insect bites.

"Only two days after the trouble started, you had a column about blister beetles. I surely was happy to see it. I cut it out, and we all became aware of what the little demons are like."

* * *

THOSE BEETLES (or demons?) should behave themselves. They produce a substance which will raise blisters if it touches the human skin. They also destroy locusts, so my vote is in favor of having them spend their time doing that. They should let human ladies alone.

As to the honey bear, it is a native of the New World, and is related to the raccoon. Despite the popular name, it is quite a distance outside of the bear family. It is one of the few animals outside of the monkey tribe which can grasp a limb with its tail.

Mexico and Central America have native honey bears, and they are found in the northern half of South America. They enjoy eating fruit, especially wild figs.

NORGE WASHER OR DRYER!
YOUR CHOICE
$119
WASHER MODEL W-2
DRYER MODEL D-2
MIZERANY
7 Stores to serve you

"BETWEEN BOOK ENDS"
Appears DAILY on the EDITORIAL PAGE of
THE ST. LOUIS POST-DISPATCH

POGO— By Walt Kelly

BLONDIE—By Chick Young

BEETLE BAILEY—By Mort Walker

GRIN AND BEAR IT— By Lichty

"... And you teamsters aren't dealing with a Senate Committee NOW, young man!"

THE GIRLS—By Franklin Folger

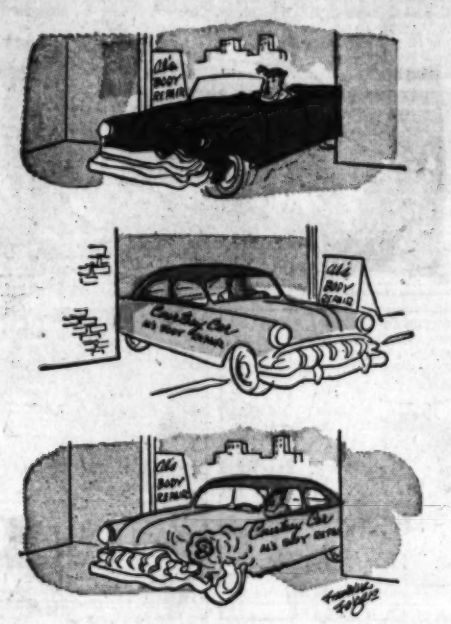

LI'L ABNER—By Al Capp

ELSWORTH—By Soog

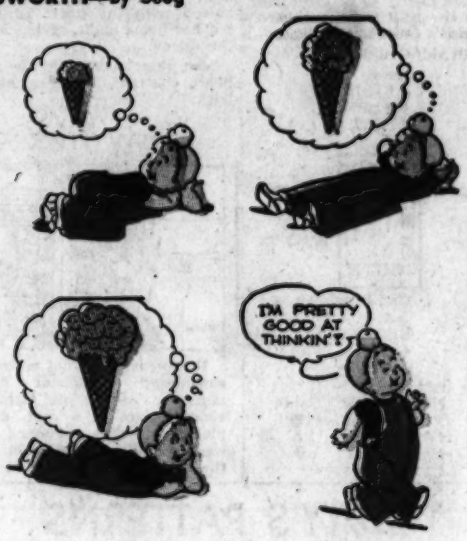

GORDO—By Gus Arriola

THE JACKSON TWINS—By Dick Brooks

GRANDMA—By Charles Kuhn

NANCY—By Ernie Bushmiller

SCAMP—By Walt Disney and Ward Greene

REX MORGAN, M.D.—By Dal Curtis

SIDE GLANCES—By Galbraith

"I'm afraid I don't understand girls, Mrs. Benson! When I say something witty they never laugh, and when I say something serious they always do!"

ROOM AND BOARD—By Gene Ahern

MARVELOUS MIKE—By Bob Kuwahara

MRS. FITZ'S FLATS—By Frank Roberge

DO IT YOURSELF

"And the NEXT time you sell him something like this, I'll . .

After Every Meal

Chew Wrigley's Spearmint to freshen taste—sweeten breath—help keep teeth clean, good looking.

Buy some today

Advertisement

BACK AGAIN . . . with an ALL-NEW CAST!

YOUR HIT PARADE

9:30 p.m. SATURDAYS

KING QUALITY says: The Dairy Foods to Buy —FLAVOR IS WHY!

Homogenized Vitamin D Milk
Creamline Milk
2% Home Milk
King Quality Ice Cream
King Quality Sherbet
King Quality Spumone
Riviera Ice Cream
Chocolate Milk
Good Rich Margarine
Buttermilk—Fat-Free
Pon-Du-Lac Orangeade
Lemonade
100% Pure Orange Juice
Table Cream
Whipping Cream
Half-and-Half Cream
Quality Whip
Hampshire Dressing
Sweet Cream Butter
Non-Fat Vitamin Milk
Golden Creamed Cottage Cheese
Smooth Creamed Cheese
Small Curd Country Style Cottage Cheese
Cook Rich Salad Dressing

DAIRY-FRESH DELIVERY Call EV. 1-8000

QUALITY DAIRY CO. ST. LOUIS, MO.